THE MORNING TRIBUNE
Affords advertisers the best medium they have ever had of reaching the people of Coshocton county and city.

COSHOCTON MORNING TRIBUNE

THE MORNING TRIBUNE
Market and Classified pages deliver the goods—Every progressive home in the county reads both.

VOL. VIII. No. 209. The Paper That Prints The News SUNDAY MORNING, MAY 6, 1917. The Paper That Everybody Reads TWO CENTS

Ohio Service Co. To Aid Employes Fight Food Cost

The Ohio Service company will inaugurate a plan in the near future which promises to be of great aid to the employees in lowering the high cost of living.

The company is planning to cultivate the land which it owns along its traction lines and at the hydro plants. When the crops are harvested, the food stuffs will be sold to the employees at the actual cost of production.

The Ohio Service company owns in all about sixty acres of land. Some of the company's property is that in the vicinity of the hydro plant at Roscoe. Other property is located at Cambridge and New Philadelphia and along the rights of way of the traction lines.

The company will take entire charge of the cultivating of the land and the producing of the crops. They will then pro rata the expense, and sell the crops to their employees accordingly.

John Siegel Tells Of Life At Norfolk

The following are extracts from a letter received by Mrs. John Siegel from her son, John, who is with the United States Navy training station at Norfolk, Va:

"I suppose by the time you receive this letter that you will know where I am. I have joined the Navy and am at the Norfolk Training Station. "We have fine eats and places to sleep. All we do is drill for about eight hours a day. We stay here about a week and we ran then advanced to second class seamen. Then we go across the bay to the other camp. We stay there for about two weeks and then we are sent abroad. We receive about three advances before going on a ship.

"We received about $60 worth of clothes today. I am in a snow white uniform right now. We have to appear in a spotless white uniform every morning for drill.

"The Navy is not so bad as some people think. I think we get a furlough in about three or four weeks, and if so. I will try to come home for about twelve or fifteen days.

"We get our diplomas from the school as we saw C. E. Bryant about it.

Election Board Organizes Sat.

J. G. Bantum was re-elected chairman, and John Callahan, clerk of the county board of elections Saturday afternoon. Frank Walker, of West Bedford, recently appointed member of the board was present and took up his new duties.

Novel Contest Is Inaugurated

John Bence, an old resident of Plainfield, and a weather forecaster, has challenged Tom Page, of South Lawn avenue, a weather forecaster, to contest in foretelling the weather. Mr. Page accepted the challenge last night and each morning for next ten days the forecast of each contestant will be given in The Morning Tribune.

The residents of Plainfield have implicit faith in the "weather eye" of Mr. Bence and claim for him a consistent record of weather reports. Both contestants are about equal in age, nearing 75 years. Bence is said to be of Indian descent.

The first report by the prognosticators is given herewith:

Cold wave ends tonight, warmer and overcast Sunday—Page.

Cold wave breaks at midnight, clear and warmer Sunday—Bence.

Local Boy Aboard U-Boat's Intended Victim, Is Report

Henry Wolfe, of Mulberry street, was a passenger on the Rochambeau, the French liner which was attacked on its voyage from this country to Bordeaux, France, according to information given out Saturday.

Thousands See Robinson Show

Thousands of people witnessed the famous John Robinson circus performances Saturday. Early Saturday morning a great number of visitors reached the city and were on hand for the mammoth parade, altho the weather was to cool for real comfort, the tent well filled. A careful estimate made on the afternoon performance placed the attendance at 4,000.

The parade music was furnished by five bands. Animal wagons and clowns were popular with the public. An unusual feature of the parade was a wagon drawn by eight camels, driven four abreast.

THE WEATHER

FOR OHIO—Fair Sunday and probably Monday; rising temperature.

CITY'S NEWEST HOTEL IS OPEN MONDAY, MAY 7

"Hotel Coshocton" Is Fully Equipped And Ready For Accommodation of Public.

JAMES B. KING IS NAMED AS MANAGER

As Much Iron Used In Construction As In The Randles Bridge, Say Builders.

The "Hotel Coshocton" whose doors will be open to guests Monday morning, May 7th, is a handsome addition to Coshocton's business enterprises and will be a big factor in making the town well known to the traveling public.

Situated in the heart of the business section, within one block of the Pennsylvania depot, two blocks from the W. & L. E. depot, one block from the new government building, it leaves nothing to be desired in the way of location; in fact all varied activities and interests of the city are right at hand, accessible when wanted.

Hotel Coshocton is built of iron and brick with terra cotta trimmings. (By the way, as much iron has gone into its construction as into the Randles bridge, just south of town). The foundation is of a strength and massiveness sufficient to support the future two stories. The stairs, both front and rear of the building are of steel; the floors of halls from which the stairs ascend are of reinforced concrete. The building in every way complies with the strictest ruling of the State Fire Marshal, having the state's approval of construction. It is as absolutely fire proof as a building can be and by way of safe guarding the guests still further there is installed upon each floor, at the end of each hall a special two-inch water main, attached to linen hose.

The lobby is particularly attractive and imposing. The floor is black and white tile; the walls are of Caen stone, tinted in a harmonious shade of tan; with plaster trimmings; the lighting fixtures along side of walls and ceiling are exceptionally handsome and provide brilliant illumination. The furnishings consists of handsome

—Continued On Page Two—

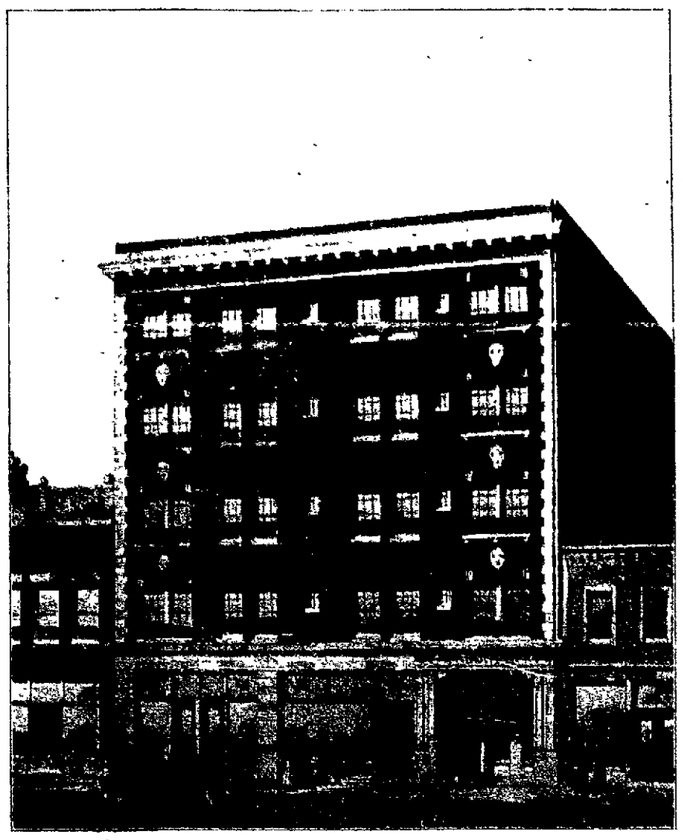

"HOTEL COSHOCTON"
(When Completed.)
LYNN & TAYLOR, General Contractors. F. STILLMAN FISH, Architect, Cleveland, Ohio.

Would Keep Women From Casting Vote

The referendum petition for a vote on the Reynolds Act, which was passed Feb. 21, 1917, is being circulated in this city, and Saturday night 306 voters had affixed their signature to it. The act gave the women of Ohio the right to vote for president of the United States.

The petition that is being circulated asks that the act be submitted to the general election in November.

Beach Plant Men Want 8-Hour Day

The employees of the H. D. Beach company presented a petition to the management of the factory Friday afternoon asking for an eight hour day. The petition was freely signed by the workmen.

Workmen stated the petition was in the form of a friendly entreaty and not that of a demand. Harry Beach, president of the company, refused to discuss the matter last evening with a Tribune representative

Now He'll Put His Bed In The Patch

CHICAGO, MAY 5—John Robinson planted a bushel and a half of "spuds" in his backyard as a preparedness measure. When he got up next morning he found the ground broken and the potatoes gone.

Harry Rodgers Will Join The Officers' Corps

Harry Rodgers, of South Eighth street, was successful in passing the physical examination to enter the officers' reserve corps training camp, and will report at Fort Benjamin Harrison May 14. Rodgers took the examination at Zanesville Saturday.

A. W. Smith, member of the Coshocton High school faculty, will go to Zanesville today to take the examination.

Local Company May Be Called Out Soon

The local company of militia is growing steadily, one recruit enlisted Saturday. Recruits will be enlisted at the city hall for a time and at the station on the court square. Captain Stitts and Lieut Hayes expect the company to be called within the next two weeks and hope to have 75 or 100 men enrolled by that time.

Equipment for the new Tenth regiment of which the local company is a part, will be supplied within a short time. Major Love of Youngstown, who mustered in the company has been made Lieut-Colonel of the regiment. The Coshocton company will be known as Company L.

The local officers believe that when the draft measure becomes more clearly understood enlistments will be made more freely, as many young men will enlist rather than be drafted.

LOCAL WOMEN ARE HONORED

The election of officers featured the Friday morning session of the Presbyterian meeting of the Zanesville Presbytery which closed Friday afternoon at Utica. Quite a number of local people attended the meeting.

The officers elected follow: President Mrs. William Tellenberger, Croton; recording secretary, Mrs. A. H. Ricketts, Newark, Home and Freedman secretary, Mrs. Albert Nichols, Granville; Foreign secretary, Mrs. R. K. Smith, Utica; secretary of literature, Mrs. H. M. Noble, Fredericktown, Mission Study secretary, Mrs. Jesse Rice, Coshocton; Young people's secretary, Miss Genevieve Forry, Newark secretary of Westminster Guild Miss Evangeline Pitkin, Mt. Vernon; extension secretary, Miss Laura Smith, Adams Mills, Home and Freedman treasurer, Mrs. Frank Pomerene, Coshocton; Foreign and contingent treasurer, Miss Elizabeth A. Oldham, Zanesville; Auxiliary vice president, Mrs. D. A. Mergler, Utica, Mrs. Louise Stevenson, Dresden, Mrs. L. H. Green, Zanesville; Mrs. Lou McCloud Sundale, and Mrs. Staffey, young People's secretaries, Mrs. Mark Love Coshocton, Miss Ida Boswick, Pataskala; Mrs. Woolf, Miss Hazel Greiner, Zanesville, and Miss Hannah Matthews, Zanesville.

STORK VISITS.

A son was born Saturday to Mr and Mrs. Earl McKee, of Crooked Run.

Born Saturday morning to Mr. and Mrs. Angelo Losego, of near Conesville, a son.

A son was born to Mr. and Mrs. Clarence Smalley, of East Main street, Friday afternoon.

Intrigue In Russia Bids Fair To Ruin Provisional Govt.

While the greatest battle in history continues to rage in bloody fury in northern France, the riddle of Russia has presented a new phase with a menacing counter-revolution of staggering possibilities. For the moment the provisional government has the upper hand, but the voice of the radicals grows louder and more threatening every day, demanding concessions which would make the existence of an organized government impossible.

The wild currents of intrigue and dissatisfaction which are in evidence in Petrograd are the more confusing as the opponents of the revolutionary government offer no coherent program and seem to have no common aim. The capital is boisterously vocal but back of it the vastness of Russia lies silent with not a hint to tell of what the masses of the people are thinking or doing

Germany Withdraws Troops.

An indication of the German view of

—Continued On Page Six—

Domestic Scene In The Monkey Wagon

One of the most interesting performances of the circus last evening passed unnoticed by nearly all of the thousands who thronged the big tent and made the rounds of the menagerie. This performance took place in the monkey wagon and involved a domestic scene in which a monkey mother and her children were the actors.

The mother was comfortably seated and one of her children lay at her feet awaiting its turn. The other sat on the floor of the wagon at her side with its head in her lap. The mother was deliberately going over the baby "monk" and picking the fleas from its neck and back and with equal deliberation cracking them with her teeth.

The little monkey lay perfectly motionless with a smile of bliss and contentment on its uncanny little face while the deft fingers of the mother flew here and there over its body in pursuit of the malevolent and elusive fleas.

The truth of this story is vouched for not only by two Tribune reporters, but by that other worthy citizen and loyal baseball fan, George Retzler, who was accompanied by his little girl.

Circus Men Have Their Suitcases Stolen Saturday

Complaints were made to Mayor Richardson Saturday morning by two young men who had joined the Robinson circus at Middletown. They stated two suit cases containing suits of clothes and other wearing apparel were stolen from the lockers of the car. No clue was discovered.

Sub Sinks A Steamer

(By Associated Press)

NEW WORLEANS, LA., May 5—The British steamer Howthihead was sunk by a German submarine of the Irish coast two weeks ago according to information received here today by agents of the owners. The Howthihead, a vessel of 4440 gross tons, sailed from here March 26 for Ireland with a $500,000 cargo. Captain J. R. Moore and most of the crew were saved.

Harry King Able To Be Upon Street

Harry King, of Poplar street, who sustained minor injuries Friday evening when thrown from an automobile, was much improved Saturday and was able to be on the street.

Elizabeth Clark Answers Summons

John W. Clark, of Bank street, received a communication from Massillon Saturday evening stating that Mrs. Elizabeth Clark, aged 65, had died at the Massillon hospital Saturday afternoon. Mrs. Clark was admitted to the hospital April 21 and since that time her health had steadily declined.

Elizabeth Thompson was born September 21, 1841, at West Bedford, the daughter of Patrick and Rebecca Thompson. She was a member of the West Bedford M. E. church and was loved by the people of the community for her kindness and lovable disposition.

Relatives who survive are: the husband, two brothers, George Thompson, of South Lawn avenue; Thompson Thompson, of near Warsaw; one sister, Mrs. Ada Spencer, of Bridgeport, Ill., and one step-son, J. W. Clark.

The body will be brot to this city this evening on the Wheeling & Lake Erie train by John W. Clark and taken to his home on Bank street. The funeral cortege will leave the Clark home on Bank street Monday morning. Services will be held Monday morning at ten o'clock (sun time) at the West Bedford church, the pastor of the church officiating. Burial will be made at the West Bedford cemetery.

New Minister Will Fill Keene Pulpit

George A. Bauer, a student at Lane Theological Seminary in Cincinnati, has received a call to the pastorate of the Keene and Clark Presbyterian churches. He will graduate from the Seminary this week, and will be received by the Presbytery at a special meeting to be held in Newark May 14.

Rev. D. C. Boyd, pastor of the First Presbyterian church, is moderator of the two churches, and conducted congregational meetings at Clark and Keene Saturday. The vote to extend the call to Mr. Bauer was unanimous at both meetings

Mr. Bauer will preach at Keene today, and at Clark next Sunday.

Pleasant Valley Grocery Robbed

Following the robbery of the Markley grocery at Pleasant Valley Friday night, James Lahman and his son, Walter were arrested Saturday morning by Sheriff Cullison and Chief of Police Mapel, for stealing about $10 worth of groceries.

Mrs. John Schmidlin, who lives in the building over the store discovered the robbery early Saturday morning. The lock on the door had been broken off and the glass in the door had been smashed so that the night lock could be reached.

Soon after the discovery Sheriff Cullison was notified. Chief Mapel was called and the two officers were quickly investigating. They went to the Lahman home, hoping the family might know something in regard to the robbery. Several cans of beans, kraut, coffee and many other articles were uncovered in the back yard The goods had been concealed under some rubbish.

Walter Lahman was brot to the city prison and later the officers returned to the Lahman home and brot the father to the county jail. They will be given a hearing Monday morning in Mayor Richardson's court.

Grown-ups Look Back To Circus Days Long Ago

In a little reminiscence Saturday ex-probate judge Frank Ashman recalled his first appearance in the "big show."

Said Mr Ashman: "It was back in the days when the pageants and spectacles were featured. John Robinson's circus came to town and presented the 'Queen of Sheba' in all her glory. Jim Kinney and I were youngsters and to see the show acted as pages, carrying the incense burners."

"That was years ago," sighed the judge as he turned back to his lawbooks while the crowds outside hurried off to see the wonders of the big top

Invitations To C. Of C. Meet Are Mailed To All

Invitations were mailed out generally Saturday by Secretary of the Chamber of Commerce, H. M. Mellott, calling attention to the meeting to be held Tuesday evening, May 8, in the Chamber of Commerce rooms.

The meeting is open to members and to all others "who are interested in the community." As a progressive community believing in a bigger and better Coshocton, the general public has been asked to attend.

One of the features of the evening will be the question box. With the letter of invitation there is enclosed a slip upon which each one is to write down some one thing he would like to see done. The slip is to be taken to the meeting and placed in the question box.

Relatives Are Called

Simon Lowe, of near Blissfield, was notified Saturday of the death of two relatives at Millersburg. Newton Lowe, aged 75, a Civil War veteran, and Mrs. Walter Lowe, a daughter-in-law, died Friday.

THE FLAG GOES BY

Hats off!
Along the street there comes
A blare of bugles, a ruffle of drums,
A flash of color beneath the sky:
Hats off!
The flag is passing by!

Blue and crimson and white it shines,
Over the steel-tipped, ordered lines,
Hats off!
The colors before us fly;
But more than the flag is passing by.

Sea-fights and land-fights, grim and great,
Fought to make and to save the state:
Weary marches and sinking ships;
Cheers of victory on dying lips;

Days of plenty and days of peace;
March of a strong land's swift increase;
Equal justice, right and law,
Stately honor and reverend awe;

Sign of a nation, great and strong
To ward her people from foreign wrong:
To ward her people from foreign wrong:
Pride and glory and honor—all
Live in the colors to stand or fall.
Hats off!
Along the street there comes
A blare of bugles, a ruffle of drums;
And loyal hearts are beating high:
Hats off!
The flag is passing by!

—Henry Holcomb Bennett.

CHRISTOPHER STINGLE IS CALLED TO REWARD

Christopher Stingle aged 65, of near Chili, died Saturday afternoon at the City hospital He was operated on a few days ago for hernia. He had been ill for several months and his vitality exhausted, however, he seemed to rally after the operation.

Christopher Stingle was born in Germany and spent 25 years in his native country When about 25 years of age he came to America and settled near Millersburg Thirty-seven years ago he and Miss Mary Nirte, of Holmes county, were united in marriage For the past 18 years Mr. and Mrs Stingle and family have resided in White Eyes township.

When a young man Mr. Stingle was employed at carpentry work. He later engaged in farming. He was a member of the Chili English Lutheran church

Besides the widow Mr. Stingle leaves seven children, they are: Albert, of near Canal Lewisville; Mrs. Johnathan Kleinknecht, of New Bedford; Mrs. Edward March, Mrs. Henry E. Fett, and Mrs. R. C. Boyd, of Coshocton; Robert, of near Chili, and Martin, of the home. One sister, Mrs Caroline Deeds, of Holmes county, and two brothers, John, of Canal Lewisville, and William, of Holmes county, survive.

Funeral services will be held Tuesday afternoon at the home of Mrs. Henry Fett, 1239 Cambridge street, the minister of the Chili English Lutheran church officiating, and assisted by Rev. Hugh Kampnausen, of this city. Interment will be made at the South Lawn cemetery.

NEWSPAPER ARCHIVE®

PASTIME SPECIAL MATINEE TODAY 5c and 10c

10 PEOPLE, 10 NEW SONGS, New DANCES. BEAUTIFUL CHORUS

"THE MARDIGRAS GIRLS"

IN ADDITION—Greater Vitagraph presents E. E. SOTHERN and EDITH STOREY in "AN ENEMY TO THE KING."

EVENING PRICES 10 AND 20c

UTAHNA TODAY

PEARL WHITE in "PEARL OF THE ARMY"

101 Bison Drama and many other reels.

Hint Germany Seeks Peace With America

COPENHAGEN, MAY 4.—Either Germany's war managers are playing their shrewdest publicity game since the war began for the purpose of causing a relaxation of America's war preparations, or Germany is actually beset by the worst internal dissensions any belligerent has been compelled to deal with in that time.

Private advices today from sources which appeared to be most authentic emphasized the seriousness of the situation in Germany and Austria, and carried the broad hint that one solution may be appointment of Count Johann von Bernstorff, former German ambassador to America, as successor to Foreign Secretary Zimmermann.

The appointment would be with the specific idea that Bernstorff attempt a reconciliation with the United States.

America A Surprise

German officials are now said to realize how completely they were wrong in estimating America. The hardest blow of all comes in their realization that America intends to fight a real, and not a paper, war. No official thot she would actually fight.

Zimmermann is blamed for not having known that America would to the limit. Bernstorff is figured as likely to correct this mistake by restoring German American relations.

Fear Democracy's Effect

But not alone in actual war strength is America now being feared in Germany. The war chiefs are apprehensive that the great weight of American democracy, thrown into the balance against Germany, may result in vast strengthening of the democratic peace party. It is reported that this effort to strengthen the democratic peace move is already being exerted from America on Hungary.

The news received here from Germany indicates near approach of a crisis in the central empires. This news may be summarized as follows:

Hungary Discontented.

Bad feeling is growing between Prussia and Austria. Emperor Karl is spurred on to friction with Germany by Hungary's open discontent. Hungary's ruling classes are said to be fearful of anarchy unless some hope of peace is shown to her people.

Germans Building 3 U-Boats A Week

WASHINGTON, MAY 4—Members of the house committee on naval affairs were told today by Admiral de Chair of the British navy that the German submarine menace is not to be underestimated and that Germany is building undersea boats at a rapid pace—at least three large subarines weekly.

West Bedford Plans Cradle Roll Service

The following is the program for the cradle roll service to be held at the West Bedford M. E. church Sunday afternoon at 2:30:

Song, America.
Invocation.
Song, Beginners class.
Address, Mrs. Fred McCurdy, Cradle roll superintendent.
Song, Four girls.
Sermon, Rev. H. G. Carroll.
Song, Junior class.
Baptismal service.
Doxology.

LACK OF SPEED

—Continued From Page One—

simply because there was no chance to use the guns.

Need Speedier Boats

The wooden fleet is planned to have a speed of 10 knots an hour. The present type of German submarine can make at least 11 knots an hour submerged and can maintain that speed for an hour and a half when it must come to the surface to recharge its batteries. The sinking of the Vacuum and the Rockingham, it is now believed here, was due to the fact that the submarines came to the surface well off from them, possibly 10 miles, and took a complete observation of the course of the vessel, of her speed, etc. Then submerging, the submarine traveled a certain distance, took another look, verified the course and submerged again. It was then just a question of steering by the compass and when at the proper angle taking a brief glance thru the periscope and discharging the torpedo in perfect safety from the gun crew.

To Use Coastal Carriers.

The naval officials who are investigating the submarine problem are convinced that the way to break down the menace is to utilize in the transocean traffic all fast vessels available and to divert into their places in the coastwise and South American traffic the slow vessels and the first of the wooden ships to be built. The placing into service of the German and Austrian vessels, most of which will be ready in four months, will greatly aid in solving the problem.

It is expected that suggestions now being worked out by various experts will be submitted to the shipping board and the strategy experts of the navy soon.

Keene Hi Crads Given Diplomas

The annual commencement program of the Keene high school was held last evening at the Keene auditorium. The class play was held in connection with the graduation exercises. The room was filled with friends and relatives of the graduates and the character of the play. Five graduates were seen in the cast.

SICK LIST

Misses Ellen and Jane Gray daughters of Mr. and Mrs. Prescott Gray of Vines Mills are ill with the mumps.

MOOSE MASQUE DANCE
FORBES HALL
Monday Eve, May 7
PRIZES GIVEN

WANTED 500 MEN and BOYS
all this week to get their next Pair of SHOES at the OLD PRICES.
It pays to investigate.
A. O. LOWER
Shoe Store and Repairing
616 Main Street

The Wanderer

Novelized by William A. Page From Maurice V. Samuels' Great Biblical Drama of the Prodigal Son, Presented at the Manhattan Opera House, New York

Copyright, 1917, by William Elliott, F. Ray Comstock and Morris Gest.

Cast of Characters of "The Wanderer"

JETHER, son of Jesse.
GAAL, elder brother of Jether.
JESSE, father of Gaal and Jether.
HULDAH, his wife.
NAOMI, cousin of Jether.
TOLA, friend of Jether.
RISSAH, a handmaiden of Huldah.
SHELAH, servant of Jesse.
NADINA, keeper of lodgings in Jerusalem.
TISHA, daughter of Nadina.
SADYK, a seller of jewelry.
PHARIS, a Tyrrhian sea captain.
HAGGAI, a Judean friend of Jether.
MERBEL, friend of Jether.
THE PROPHET.
Dancing girls, Egyptians, Arabs, servants in waiting, Nubians, etc.

Even at this moment Put arrived, somewhat scant of breath, to say that

PARSODIAS, A MEDE.
"Dost kill thy lions with bow or javelin, mounted or on foot?"

the feast was over his boasted dancing girls would put in an appearance. As soft music was played in the house by slaves who strummed their harps and gently clashed the cymbals, and the light became less as the setting sun disappeared behind the tops of the fig trees, Jether took Tisha in his arms and started to lead his guests into the house for the feast. But a touch on the arm made him pause. It was Merbel, an exquisitely dressed fop, with blond hair and a high, shrill voice.

"Good Jether," he pleaded, "for our friendships sake lend me a hundred shekels. To come to thy feast in better raiment I had to promise payment for this mantle."

Jether, with a careless laugh, handed him a hundred shekels in gold, whereat Tisha frowned. Merbel, with a low obeisance, took the money and cried, "May Jether's children reign as kings of Israel!"

Parsodias, the Mede, a fierce, full bearded man, who wore a jeweled sword which never left his side, strode up to Jether. "O thee, prince, I would learn something. I have heard thine is a land where wild beasts roam. Dost kill thy lions with bow or javelin, mounted or on foot?"

Jether, unused to city ways and speaking only the truth as he knew it in Judea, replied simply, "On foot, with knife alone. I have killed a lion."

"A mighty lion!" cried Hadramut, the Arabian. "I shall reward thee, Prince Jether. Thou shalt have my mare, the queen of the desert. Naught cares Hadramut for thy riches, but since thou art his friend and hath slain a lion single handed, thou shalt have my mare. Between me and thee," he added meaningly, as he held out his hand suggestively, "What is a thousand shekels?"

Jether smiled and instinctively reached into his purse. He drew out a handful of coins and was about to count out the money to Hadramut when the ever watchful Tola interfered.

With one quick grasp he took the money from Jether's hands and swept it into his own capacious purse.

"Keep thy tottering nag for one who hath done thee wrong, for I have seen it," he cried. "Shall Jether waste on thee a thousand shekels, when his best friend is needy? Nay, good Jether, let Tola advise thee when thou dost wish to purchase a horse."

Jether, with a laugh, turned again to Tisha. The men, with madness in their brains, were thinking little of the promised feast and much of the wine served them by the Nubians, and of the beautiful women who lolled so languidly about the garden upon the divans and cushions. Within the house the strumming of the harps and the beating of the cymbals made rough, weird music, and as the darkness descended a score of lamps were lighted in the gardens to cast a strange and rosy light over the picture of oriental magnificence.

As Tisha, clasped in the arms of Jether, toyed with the scarf he wore, Ahab, the servant of Put, who had been waiting without the gate, approached him.

"Thy pardon, good master," bowed Ahab, prostrating himself before Jether. "A maiden at the gate asks tidings of Master Jether."

"A maiden asks for me? Who is she?" demanded Jether, curiously.

"I know not."

"How doth she look?"

"As one a stranger to the city, all clad in simple white, with leathern sandals. She draws her veil before her face and says, 'Canst tell me, my good man, how fareth Master Jether?'"

As Tisha started to rise as if to see the stranger, Jether held her by the arm. Tisha paused and smiled. "Wears she many jewels?" she demanded.

"Nay, good mistress, none."

"Then bid her come in," ordered Tisha triumphantly. No need to fear this rival if she were indeed so plain and unadorned. Struck by a sudden thought, she laughed and tore the scarf from Jether's neck. Then as he tried to recover it she ran round and round the garden, laughing hilariously as she waved the scarf in her hands, circling the edge of the fountain, leaping over lovers in their wooing and all the time pursued by the laughing Jether, who wished to regain the scarf.

Just as they circled the fountain for the second time and passed the gateway a slender, girlish figure in simple white, with veil drawn before her face, passed them. She gave a sharp cry of pain as she beheld the fluttering scarf in the hands of Tisha, with Jether laughingly pursuing her. She paused and turned to Ahab.

"Who is she, so strange, so fair?" she cried, tremulously.

Ahab bowed low at the mention of the wonderful Tisha.

"The joy of all Jerusalem—the most beautiful, the most superb Tisha, whom all men worship—Tisha, the beautiful. By what name shall I announce you?"

"My name? Naomi"—the girl hesitated. "Nay, say nothing—I am gone."

And in another moment she had disappeared. When Jether, who had dimly seen the familiar apparition as he dashed by and had scarcely recognized it, came to the gate to see the girl who had asked for him the smirking Ahab told him the maiden had made a mistake. As Jether, his eyes half filled with tears for a cause he knew not, again wound the scarf around his neck Tisha stole up behind him and asked, "What dost thou see?"

"Nothing—a sudden thought," he replied softly, "a memory drifting on the waves of wine. Perchance I seemed to see a maiden I knew among the hills at home. Who was she? I wonder was it all but a dream, or did I see Naomi standing here amid all the wickedness of Jerusalem? Naomi—I wonder."

Tisha climbed upon a cushioned divan, raised a goblet of wine far above her head, ere she drank, and cried, "This night is dedicated to love."

An answering chorus of approval gave a mighty echo, and Tisha leaned over Jether and kissed him.

"Put," she suddenly called, "where art thy boasted dancing girls? We would have entertainment, music, wine and dance."

Put clapped his hands thrice and gave a signal to Ahab, who motioned to one of the Nubians. Within the house the sound of music now grew louder and louder, as the musicians thrummed their harps and clashed the cymbals. The soft voices of lovers were drowned in the crash of the musical instruments and the thrumming of the harp strings. Then within the gate glided half a hundred or more dancing girls, fair of face, bare foot, clad in soft and flowing garments which were scant, yet picturesque, displaying many bare limbs and ivory shoulders. Round and round they whirled while Put and the wealthy young men of Jerusalem gazed admiringly and applauded at intervals. Faster and faster flew the dance as with one accord the young women faced the statue of the Babylonian Ishtar and finally in an ecstasy of adoration all cast themselves prostrate upon the ground before the image. Then the music changed. A weird, mystic, barbaric note swept through the air. The leader of the dancers rose and clapped her hands. Through the gateway came a group of fantastic Arab boys, nothing but a skin or a bit of tunic covering their dark, swarthy bodies. On hands, with feet in air, they pranced around through the maze of the dancers. A gaunt Arab boy beating a drum added a fierce and oriental touch to the strange dance.

(To Be Continued)

Degrees of Warmth.

We bow to an emergency and embrace an opportunity. Kansas City Journal.

Try a Tribune Want Ad.

CANTON ARCADES AND FEDS CROSS BATS HERE SUN.

A continuous rain today will be necessary to prevent the baseball game Sunday afternoon at the Red Sea diamond between the Federals and Canton Arcades. Manager Brice stated that a heavy rain would be the only interference with the game, and added that the ground would be in excellent condition if too much rain does not fall today.

Glenn Gregory, manager of the Arcades, has sent the following line-up: Zandt, 2 b; Hershberger ss; Stiltz, c f; Connis, r f; Hahn 1 f; Mann catch; Garaux, 3 b; Houser, pitcher.

Proposal To Aid Erin Starts Riot

(By Associated Press)

NEW YORK, MAY 4.—When the chairman of a mass meeting held tonight by the coopers' of the city representing 32 organizations, proposed a plan to aid Ireland, a riot broke out. Thirty persons were ejected from the meeting. Tow hundred police were necessary to quell the riot and used their clubs freely.

Lid On For Pro German Movies

COLUMBUS, MAY 4.—The federal government is clamping the lid down on motion pictures that are pro-German, that give military information of advantage to Germany or lay too much stress on the horrors of war.

C. G. Williams, of Coshocton, chairman of the Ohio censorship board, said yesterday that he had been advised that the war department is passing on films and is requesting film exchanges to suppress those found objectionable.

State censorship boards are thus relieved of the responsibility of "killing" unpatriotic pictures.

Because the Japanese government registered its protest to showing of the serial in its original form, the Pathe Company has been forced to alter "Patria," in which Mrs. Vernon Castle started. The Japanese contended that it showed them conspiring with Mexicans to blow up munition plants in the United States. Secretary of State Lansing ordered changes in the film.

Keene Alumni Banquet Held

A reception and banquet was held Wednesday evening at the Keene school auditorium by the graduating class of the high school and alumni. Music and games were enjoyed until a late hour. Refreshments were served to approximately thirty persons.

Japanese Crime Detector.

If a theft takes place in a Japanese household all the servants are required to write a certain word with the same brush. The conscience is supposed to betray its workings in the waves of the ideographs written. Tracing an ideograph involves such an effort of muscular directness and undivided attention that this device often leads to the discovery of guilty persons. The test is at all events, more humane than the ordeal of boiling water, to which accused persons were formerly submitted in this and other eastern countries.—Exchange.

Mountain Laurel.

People hereabouts will agree with the Federation of Women's clubs of the District of Columbia that the mountain laurel would make an appropriate national flower. Laurel needs all the friends it can enroll because it is in danger of being stamped out. Goldenrod, on the contrary, thrives in a happy-go-lucky fashion as though indifferent to those who say mean things about it.—Pittsburgh Gazette.

BRIEFS FILED.

Three briefs of the plaintiff in error were filed Friday in the matter of Fannie N. Burns vs. C. B. McCoy, executor of the estate of Charles F. Gosser, deceased.

SICK LIST.

Miss Mattie Norris is ill at her home on South Seventh street.

BIRTH NOTE.

Born Friday a son to Mr. and Mrs. Walter Kanuckle of Nellie.

Miss Nora Bradley of the clerical staff in the Gray insurance office, will spend the week-end with relatives in Cannelsville.

Try an Ad in the classified column of The Tribune.

THE WEATHER—Rain Saturday; Sunday warmer.

SATURDAY Specials in Our Ladies' Ready-to-Wear Dept.

Ladies' $16.50 Coat values **$12.50**

$1.25 Black and Flowered Petticoats **98c**

20 doz. new Lingerie Waists **$1.00**

1 lot of Wash Silk Waists **$1.98**

All Suits at Special Prices

New Stripe and Plain Serge Skirts **$4.50**

Silk Skirts $5.75

New lines of Wooltex, pre-shrunk, Wash Skirts, New Sport Dresses, Waists, Silk Petticoats, New Wash Dresses.

The Monroe Steele Co.
BIG BUSY STORE

NEWSY LETTERS FROM RURAL ROUTES

LINTON MILLS

Elias Carr was called to Indiana last week by the death of his sister, Mrs. Paul Jones.

Mrs. Harry Hammersley and children, Helen and Stella spent Saturday with Mrs. John Welker of Sand Banks.

Thomas Hootman is visiting friends in this vicinity.

Mrs. Jesse McClain and Laura Harbold shopped in Coshocton Saturday.

Mrs. Sheldon Green and children were guests of Mrs. Alcinda Rusk Friday.

E. C. Welker and family, of Plainfield, are moving to their farm near here.

Laura Banker spent Monday afternoon with Mrs. James Carnes.

Rose Forney is spending a few days in Pittsburg.

Cheney Osbun and wife attended the funeral of Mr. Kimes of West Lafayette, Sunday.

The school of this place closed Tuesday, May 1, for the summer vacation.

Several from here attended the baccalaureate sermon at Plainfield Sunday evening.

Mrs. Mary McKaig spent Saturday afternoon with Mrs. Phoebe Harbold.

Grace Hammersley spent Saturday in Newcomerstown.

COSHOCTON ROUTE 7

Nancy Willis and David Foster visited Sunday with Mr. and Mrs. Marion Reed of Route 6.

Mr. and Mrs. David Cullison entertained at dinner Sunday Mr. and Mrs. Leroy Dawson, Mr. and Mrs. Roy Cullison, Mr. and Mrs. Earl McKee, Carl and Pauline Dawson, Leonard Cullison, Grandma Strain and Mrs. Sarah Dwiggins.

Mr. and Mrs. S. W. Foster, Byron and Everett Foster, visited Sunday with Mr. and Mrs. Archie Randles of Route 7.

Ward Foster spent Sunday night with Byron and Everett Foster.

Miss Zelma Robinson returned to her home on Route 7, after spending a few weeks in Coshocton.

Mr. and Mrs. John Dobson and son, Carl, visited Sunday with Mr. and Mrs. Dwight Wolfe of Route 5.

Ward Foster closed a successful term of school Monday and Miss Tompkins will close her school Thursday. Roscoe high closes Friday with a commencement Tuesday night.

FLEMMINGS CORNER.

Mr. and Mrs. Harry Carpenter called on Mr. and Mrs. L. L. Murray Sunday afternoon.

Mr. and Mrs. Charles Endsley and sons, Ned, George and John visited Sunday with relatives at Warsaw.

Miss Forest Croft spent Thursday night of last week with her aunt, Mrs. Albert Conrad.

Mr. and Mrs. B. M. Fortune called on Mr. and Mrs. George McClure Sunday afternoon.

Miss Neva Shannon is spending a few days with Mrs. C. H. Reed.

Mr. and Mrs. Ward Norris and son, Gray, visited Sunday with Mr. and Mrs. W. O. Leavengood.

Glenn Fortune spent the week-end with his parents, Mr. and Mrs. B. M. Fortune.

Mrs. John Gondy and Miss Bessie Bechtol spent Wednesday night with Mrs. W. O. Leavengood.

Mrs. William Williamson, of Blissfield, visited a few days with her brother, G. H. Gilbert.

TUNNEL HILL R. D. 1

R. T. Rine was a business caller at Coshocton Friday.

Messrs. John and Jacob Mikesells, Harry Lee, M. A. Cullison, Harry Sperrow made a business trip to Coshocton Saturday.

Dwight Clark spent Friday night with his parents, Mr. and Mrs. Ebner Clark.

Mr. and Mrs. David Mowery took supper Thursday evening with Mr. and Mrs. Harry Wheeler.

Arthur and Zona Conrad spent a few days last week with their sister Mrs. John Divan.

Brice Wiggins has returned home from Columbus.

Messrs. Leo and Daniel Buxton, Lee Mikeselle, John Wilson were at Nellie Saturday.

Mrs. Lydia Crowther spent last week with her son, Howard Crowther.

Dr. and Mrs. W. H. Dean and little daughter, of Tunnel Hill, spent Sunday with Mr. and Mrs. Emmett Waters.

Mr. and Mrs. Josie Jones and son, spent Sunday with Mr. and Mrs. M. A. Wilson.

Dr. J. E. Foster, of Coshocton, was in this vicinity Sunday.

SUNNY VALLEY RT. 1.

Adam Clark and French McCormick are on the sick list.

The McConnell school closed Wednesday. Miss Normah has been in charge two years and will return the coming year.

Mrs. S. L. Crawford spent the first of the week with relatives in Marion, O.

George and John Boyd and Virgil Bucklew are home from the Coshocton and Roscoe high schools for the summer.

Mr. and Mrs. Earl Fox spent Monday at Della Clark's.

Lewis Neldon and family spent Sunday with R. H. Neldon.

Zelda Hamilton spent last week with relatives near Warsaw.

TO GIVE PLAYLET.

The Plainfield band will give a playlet May 12 at the Plainfield township hall. The play is entitled "A Little Heroine."

OFF TO CANTON.

William Murray and James Wilson were taken to the Canton workhouse Friday by Chief Mapel.

Miss Grace Worthington, of Conesville, will be the guest of Herbert Cupps, of this city, over circus day.

Coal
The Hill Coal Yard
We Buy—Both Phones—We Sell

DANCE
Given By
Jackson's String Orchestra
TONIGHT
Red Men's Hall

NEWSPAPER ARCHIVE®

Peruna TABLETS

Summer Colds Weaken

They are even more dangerous than winter colds, for they hang on so long that they become chronic catarrh. Heat and dust aggravate them, cause the infected surface to spread, and fill the body with systemic catarrh. Neglect costs health and energy.

PERUNA EXPELS CATARRH

It does more—it builds up the weakened system, regulates the digestion, removes the inflammation, overcomes the poisons of catarrh, and invigorates all over. Forty-four years of success proves its great value, of which thousands gladly testify.

Accept the verdict of two generations yourself. Don't be swayed by prejudice, when your health is at stake. Take Peruna and get well.

Liquid or tablet form, whichever is the more convenient.

The Peruna Company, Columbus, Ohio

MILITARY REGISTRATION IS DESCRIBED IN DETAIL

WASHINGTON, MAY 5—An official outline of the method by which military registration is to be carried out under the selective conscription bill, was made public today, with an appeal from the War Department for the voluntary services of state election and other officials in order that there will be no delay in enrolling and classifying millions of men for army duty. Careful preparation has been made to place the whole task in the hands of civilian officials of the states and to remove every suggestion of military force in putting the measure into effect. The only function of the Federal government will be supervision thru the office of the Provost Marshal General. The Department's statement follows:

There was a time in the country's history when military enumerators, backed by bayonets, went out among the people to take compulsory service census. Today under the principle of universal liability to service the execution of the law is put into the hands of the people.

The approval of the new national army bill and the President's proclamation thereunder will be coincident. All persons within the age limits prescribed will be required to present themselves for registration at the customary voting places in the voting precincts in which they have their permanent homes, on a day which the President will announce. The probability is, that from ten to fifteen days will elapse between approval of the bill and registration day.

The governor of each state will be chief of registration therein. The machinery of registration in each county is to be in charge of the sheriff, the county clerk, and the county physician, acting ex officio, unless a different board shall be announced by the governor. In cities containing populations of more than 30,000 the registration will be under the control of the mayor and selected boards of registration. In order that the designated county and city officials, and the people generally, can get a clear understanding of the census methods the following brief outline is given.

The sheriffs or other designated officials, immediately upon receiving notice from the governor, shall appoint registrars for each voting precinct.

The Appointment of Registrars.

The proportion of registrars shall be one for each 170 persons to be registered. Each age to be registered will comprise about 1% of the population. If, for instance, all men between 19 and 25 years of age, inclusive, are to be registered, the registrar would have to enroll about 7 per cent of the precinct population.

It is desirable to accept the services of competent volunteer registrars to serve without compensation. All registrars must be sworn.

The voting place in each precinct must be prepared for registration. Full printed instructions covering every detail of registration will be in the hands of sheriffs and mayors on the fifth day after the President's proclamation.

In Cities Of Over 30,000 Population

The mayor of a city containing more than 30,000 inhabitants, or the officials designated by the governor therein, shall, with approval of the governor, appoint for each ward or convenient minor subdivision containing about 30,000 people one registration board, and shall designate one officer of each board to perform duties similar to those imposed on the sheriff, as heretofore outlined. If the mayor desires, he may appoint a central board to coordinate the work of minor boards.

Duties of County Clerks, And of Clerks of Cities of Over 30,000 People.

On the fifth day after the President has issued his proclamation, clerks of counties and cities of over 30,000 must secure a supply of blanks and copies of the registration regulations from the sheriff or from the mayor. Absentees and the sick will apply to such clerks to have their registration cards filled out. In no case shall such persons be given registration certificates. They are to be instructed by the clerk that the burden is on them to see to it that the cards reach the registrars of their home precincts by registration day.

Absentees And The Sick.

Persons absent from their home counties may be registered by mail. If so absent, a man should go to the clerk of the county where he may be staying, on the sixth day after the date of the President's proclamation. If he is in a city of over 30,000 population, the city clerk is the official to whom to apply. The absentee will be told how to register, but he must mail his card in time to reach his precinct by registration day.

Persons too sick to present themselves for registration must send a competent person to the county or city clerk on the sixth day after the issuing of the proclamation. The clerk will give instructions for registration.

College, Universities, Homes And Other Institutions.

Officials of educational, charitable and other institutions should apply for instructions to the county or city clerk on the sixth day after the date of the proclamation for instructions as to a convenient method of registration.

The wardens of jails, penitentiaries, and reformatories should apply to the county or city clerk for instructions on the sixth day.

Five days after the date of the President's proclamation complete regulations will be in the hands of all sheriffs and of the officials of cities of over 30,000 population.

The President is authorized to call upon all public officers to assist in the execution of the law. The plan is, however, to rely on the people for the proper execution of the law. It is expected that patriotic citizens will offer their services free as registrars. Such services will be gratefully acknowledged. Volunteers for this service should communicate immediately with the proper official.

6th St. Theatre WEDNESDAY Night Only MAY 9th

AMERICA'S GREATEST COLORED SHOW

"THE SMART SET"

PRESENTING A "PREPAREDNESS" MUSICAL COMEDY

"How Newtown Prepared"

Headed By Salem Tutt Whitney and J. Homer Tutt

GREAT SINGING and DANCING CHORUS of BEAUTIFUL CREOLES—SPECIAL SCENIC and ELECTRICAL EFFECTS - EVERYTHING NEW BUT THE NAME.

NOTE—THE MANAGEMENT OF THE 6TH ST. THEATRE CALLS SPECIAL ATTENTION TO THIS ATTRACTION. IT IS THE LEAST AND ONLY REAL COLORED SHOW PLAYING THE LARGE CITIES. THIS COMPANY PLAYED IN PITTSBURG TWO WEEKS AGO AND LAST WEEK IN CLEVELAND. THIS COMPANY IS PLAYING A WEEK OF ONE NIGHT STANDS BETWEEN CLEVELAND AND PHILADELPHIA. IT IS GUARANTEED TO YOU!

35 — PEOPLE — 35
PRICES: 25c, 50c, 75c
Seat Sale Monday
Better Secure Seats Early

Cleveland Will See Implements Of Present War

(By Associated Press)

CLEVELAND, O., MAY 3—An exhibit consisting of official French government pictures of European battles and several tons of implements and relics of war will be given here May 9 to 17, inclusive. Huge held guns, German aeroplanes, flags, clothes and helmets collected on battlefields are part of the exhibit. The proceeds will go to the Cleveland Red Cross chapter for the French Relief Fund.

Booze Blamed For Dishonor Of Household

CHRISTIANSBURG, VA., MAY 5—When the fifth day of the trial of Prof. Charles E. Vawter for the murder of Stockton Heth, Jr. began today, the one outstanding fact was that both the prosecution and the defense felt the most vital thing to be definitely established, is the condition of the professor's mind at the time he wrote to Beth virtually offering to exchange his wife's honor for the payment of a $62.50 liquor bill.

This developed after the prosecution had introduced a witness to prove that, instead of trying to keep Heth and Mrs. Vawter apart, Prof. Vawter, as late as January, went out of his way to arrange a meeting between them.

The defense is seeking, thru the introduction of expert testimony to prove that no sane man would write the letter referred to and the prosecution, by long drawn out examination, is endeavoring to break down the testimony of the experts.

On top of this legal battle, by far the most heated that has taken place since the trial began, came the announcement that before the trial is over the jury will be taken to Blacksburg to view the premises where the shooting occurred.

A crowd gathered about the court house long before the morning session was scheduled to open, but few were allowed in the court room. No one was allowed in the gallery which was cleared yesterday afternoon by orders of Judge Moffat who announced that the gallery was weakening and not safe.

Dr James E. Jarnott, superintendent of the western state hospital, Staunton, Va., one of the biggest insane asylums of the country was called as the commonwealth's first witness of the day.

SAFE AND SOUND

Safe In Its Securities And Sound In Its Principles Is The Buckeye State Building & Loan Company, Rankin Building, 22 West Gay Street, Columbus, O.

1. Securities, home and farm mortgages only.
2. No loans to officers or directors.
3. Owns no real estate.
4. Assets $13,500,000.00.
5. Its appraisers are very careful.
6. And know the values of real estate.
7. Its auditors are experienced.
8. Five per cent paid on time deposits. Call or write for booklets.

Will Co-operate With Government

(By Associated Press)

WASHINGTON, MAY 5—Administrative officials of eighteen leading educational institutions of the United States conferred today with a committee of the defense council and planned to organize a machinery for co-operation with the government during the war. Secretary Baker attended the meeting and pointed out important work for the council.

Few Beggars In Panama.

Although the city of Panama is a cosmopolitan place, practically every race being represented in its 60,000 inhabitants, there are no beggars except a few blind men.

Try an Ad in the classified column of The Tribune.

John W. Cassingham, President. Edwin L. Lybarger, Vice President.

STATEMENT OF THE CONDITION OF

THE COMMERCIAL NATIONAL BANK

Of Coshocton, Ohio, May 1st, 1917

RESOURCES

Loans and Discounts	$1,075,271 85
U. S. and Other Bonds	311,240 00
Premium on Bonds charged off.	
Bank Building	14,000 00
Other Real Estate	1,001 00
Furniture and Fixtures charged off.	
Due from U. S. Treasurer	8,000 00
Cash and Exchange	255,726 98
Total	$1,665,239 83

LIABILITIES

Capitol Stock	$ 100,000 00
Surplus	100,000 00
Undivided Profits	25,281 25
Circulation	100,000.00
U. S. Deposits	3,459.82
Bank Deposits	27,589.83
Individual Deposits	1,308,908.93
Total	$1,665,239.83

We Shall be Glad to Place Your Subscription for Any Amount You May Desire, of the New Three and One-Half Per Cent. Liberty Loan of The United States Government. For this Service no Compensation Will Be Asked or Accepted by Us.

It is and will be the policy of this Bank to use every means in its power to assist the Government of the United States at this, the most critical time in our history. The present crisis brings to us conditions with which we have not heretofore been familiar.

If the War which we are now beginning is finished to our satisfaction, it will devolve upon the people of the United States to furnish food, clothing and money for practically the entire civilized world.

As the demand for food is the most imperative demand known to the human family, its supply therefore is of the utmost importance. Realizing this most particularly, it will be our endeavor to maintain such a policy as will be of greatest benefit to the agricultural portion of our community. Inasmuch as the greater part of the world must live from the harvests of America, we invite a conference with every farmer who has a proposition which is difficult to finance, and assure him that we will do everything in our power to assist him at this time.

: DIRECTORS :

Louis Frendel, Martin G. Hack, John Lorenz, John W. Cassingham, John Houston Hay, Edwin L. Lybarger, David Davis, Charles B. Hunt, B. Worth Ricketts

Clifford H. Magruder, Cashier. C. R. Speckman, Ass't Cashier. Rudolph Ehrich, Teller

NEWSPAPER ARCHIVE® NEWSPAPER ARCHIVE®

FEDS HAVE NOT CALLED OFF THEIR SUNDAY GAME

Manager Brice stated late last evening that he had not cancelled the baseball game with the Canton Arcades for this afternoon and will not do so unless the weather is unsuitable for a game. He will wait until eight o'clock this morning before notifying the Canton manager of his decision.

With the weather favorable the gam will be called promptly at 2 30 this afternoon. The ground will be put in condition for the game this afternoon.

Joe Houser who gave two splendid exhibitions of first class pitching here last season, will perform in the box for the visitors today. Wilcox and Payne will oppose him Jones and Smith will do the receiving for the Feds. Smith is a new player and will make his first appearance with the Feds in the game against the Arcades Houser will give the Feds considerable trouble in collecting enough hits to win, and a fast and closely contested game will undoubtedly be staged.

BASEBALL

How They Stand

Teams	W.	L.	Pct.
NATIONAL LEAGUE.			
New York	8	5	615
St. Louis	11	7	611
Chicago	12	9	571
Philadelphia	8	7	533
Cincinnati	11	12	478
Boston	6	8	429
Brooklyn	5	7	417
Pittsburg	7	13	350

Clubs	W.	L.	Pct.
AMERICAN LEAGUE.			
Boston	10	4	714
Chicago	11	8	579
New York	8	7	533
St. Louis	9	8	529
Cleveland	9	10	474
Philadelphia	6	9	400
Detroit	6	9	400
Washington	6	10	333

Teams	W.	L.	Pct.
AMERICAN ASSOCIATION.			
Indianapolis	16	5	762
Kansas City	8	6	571
Louisville	11	9	550
Columbus	9	9	500
Milwaukee	8	8	500
Minneapolis	5	8	385
St Paul	5	10	333
Toledo	5	12	294

YESTERDAY'S RESULTS.

National League.

Cincinnati, 7, Chicago, 4

Others games called off, (Rain).

American League.

Chicago, 0; St Louis, 1.

Others games called off, (Rain).

American Association.

Milwaukee, 7; Louisville, 5.

St. Paul, 0; Indianapolis, 2

Other games called off, (Rain)

TODAY'S GAMES

National League.

St. Louis at Cincinnati.

Pittsburg at Chicago.

American League.

Chicago at St. Louis.

Cleveland at Detroit

American Association.

Kansas City at Columbus.

Minneapolis at Toledo.

St. Paul at Indianapolis.

Milwaukee at Louisville.

Condensed Score

National

Clubs									R	H	E
Cincinnati	6	0	0	0	0	0	1	0	—7	10	0
Chicago	0	0	0	0	0	0	0	3	1—4	8	2

Batteries—Sneider and Huhn; Hendrix and Aldridge.

American

Club									R	H	E
Chicago	0	0	0	0	0	0	0	0	—0	1	2
St. Louis	0	0	0	0	0	1	0	0	—1	5	1

Batteries—Cicotte and Schalk; Koob and Severeid

Association

Milwkee	3	0	1	0	0	0	0	3	0—7	9	2
Louisville	0	0	3	0	1	0	0	1	0—5	9	4

Batteries—Keer and Murphy—Beebe and Clemons

Club									R	H	E
St Paul	0	0	0	0	0	0	0	0	—0	4	0
Indianapolis	0	1	0	0	0	0	1	0	—2	7	0

Batteries—Williams and Glenn; Fillman and Gossett.

Costly Substitute for Tin.

As a substitute for tin in the making of cans iron alloyed with gold is being introduced. The resulting product is said to be proof against corrosion of most kinds, but costs 15 times as much as tinplate.

Consolatory.

"They say men of brains live longer than others." "Don't worry; you may be one of the exceptions to the others."

HOT WATER THE BEST LIVER AND BOWEL MEDICINE

Says glass of hot water before breakfast washes poisons from system.

Physicians the world over recommend the inside bath, claiming this is of vastly more importance than outside cleanliness, because the skin pores do not absorb impurities into the blood, causing ill health, while the pores in the ten yards of bowels do.

Men and women are urged to drink each morning, before breakfast a glass of hot water with a teaspoonful of limestone phosphate in it, as a harmless means of helping to wash from the stomach, liver, kidneys and bowels the previous day's indigestible material, poisons, sour bile and toxins; thus cleansing, sweetening and purifying the entire alimentary canal before putting more food into the stomach.

Just as soap and hot water cleanse and freshen the skin, so hot water and limestone phosphate act on the eliminative organs.

Those who wake up with bad breath, coated tongue, nasty taste or have a dull, aching head, sallow complexion, acid stomach; others who are subject to bilious attacks or constipation, should obtain a quarter pound of limestone phosphate at the drug store. This will cost very little but is sufficient to demonstrate the value of inside bathing. Those who continue it each morning are assured of pronounced results, both in regard to health and appearance.

UP-TO-DATE HOUSECLEANING

Rugs and Carpets Cleaned by Compressed Air. Curtains. Portiers, Blankets and Fancy Work DRY CLEANED. You Save Time and Money. :: ::

EUREKA LAUNDRY COMPANY

NEWEST HOTEL

(Continued From Page 1)

leather chairs and settees with writing desks of fumed oak and a number of beautiful palms add to the handsome effect.

At the rear is a check room, as well as a large and completely equipped wash and toilet room. At the rear, too, is the elevator which carries guests to the upper floors.

The second and third floors are given over practically entirely to bed rooms, although on the second floor there is a comfortable furnished rest room; on both floors there are public bath rooms and commodious linen closets

The floors are hard wood, covered with small rugs in the bed rooms and runners in the halls; the wood work is all dull finish; the walls are tinted a light tan, the color effect of wood work, halls and rugs being particularly harmonious.

The bed rooms are all outside rooms with plenty of fresh air. The fact that the building is heated throughout with its own system of steam heat guarantees the greatest comfort in winter; Simplex windows, full length screens and electric fans mean cool and refreshing breezes on the hottest nights in summer. The bed rooms, like the rest of the building are well lighted with electricity

The furnishing of these bed rooms leaves absolutely nothing to be desired by the man or woman to whom comfort and convenience are all essential. The beds are equipped with the best of hair mattresses and box springs. In addition to the bed each room is equipped with a dresser, writing desk, suit case rack, waste basket, straight chair, rocking chair and customers. Most of the rooms have private baths adjoining them, these baths having tile floor and walls and being perfectly equipped in every way. Those rooms which have not private baths are equipped with lavartories with hot and cold water and between each two (and opening from them) is a shower bath and toilet. There is, too, a telephone in every room.

The rest room above mentioned is completely and comfortably equipped with table, handsome wicker chairs upholstered in tapestry and a comfortable davenport. This room as well as the comfortable wash rooms (and the excellent restaurant in the same building) will make the Hotel Coshocton exceptionally popular among automobile tourists.

The Hotel Coshocton building is owned by a stock company who have been fortunate in securing as manager, Mr. James B. King Mr. King has had extensive experience along that line among the larger hotels in the south and in Detroit Mr. C. W. Rucker, formerly of the Sherwood hotel in Newark will be night clerk. With these two experienced hotel men in charge the comfort and well being of all guests is assured. In addition there will be the usual complement of bell boys They will be uniformed in blue.

There is no dining room in connection with the Hotel Coshocton but in the same building and entered by a door from the hotel lobby is a well managed restaurant, in the same building are a barber shop and news stand.

The Hotel Coshocton is to have no formal opening but the management is glad to welcome us friends at any time. To show them through the building will be both a privilege and a pleasure.

Hotel Coshocton is a business enterprise which all Coshocton should be proud of because it is distinctly of Coshocton The entire building furnishings were taken from the shelves of Coshocton merchants.

Because it is conveniently located, because its furnishings represent the acme of the comfort, because its prices are exceedingly reasonable; because its management is capable and efficient Hotel Coshocton bespeaks the patronage of the traveling public Because it is a distinctly Coshocton product and will be conducted in a way which will be a credit to the community it bespeaks the interest of Coshocton people.

Teutons Are Driven Back Near Soissons

(By Associated Press)

With the strong position of Laon as their objective the troops of France continue to advance toward the Aillet [illegible]

The angle in the French line has been straightened out by the advance along a front nearly four miles along the road from Soissons to Laon

The German resistance in that region is reported to have been most stubborn, but the French were not to be held back in their offensive and in addition to advancing inflicted heavy losses on the Germans taking more than 1,000 prisoners on Saturday. The number of p[illegible] during the two days op[illegible] in that territory Friday was 1,000 making a total for two days of offensive more than 5,000

The advance on Friday and Saturday continues with the work began in mid April and gives the French troops a grip on the strong Scarpe position of the Hindenburg line in the Laon region

In northern France in the region of Arras where intensive fighting has occured the British and Germans have been engaged in artillery duels.

Remarkable Cures

Thankful People Tell What San Cura Ointment Did For Them.

Page & Lorenz sells San Cura Ointment on the money-back plan—no relief—no pay. Guaranteed to relieve eczema, tetter, salt rheum, itching, bleeding or protruding piles, burns, cuts, bruises, old sores pimples, boils, carbuncles, chapped hands, chilblains, festers, insect bites and poison from ivy.

"My face and neck were one mass of sores; doctor said I had eczema and erysipelas. I had not slept for weeks with burning, itching pain. The first time I used San Cura Ointment I slept all night and in a short time was completely cured" -Chas. Fay, Townville, Pa.

My wife stepped on a rusty nail and ran it into her foot. San Cura Ointment drew out a poisonous brown pus and cured her promptly" -Eugene McKenzie, Plum, Pa.

"I had been afflicted over thirty years with piles and spent over $500 for pile medicine Two jars of San Cura Ointment cured me."—James Lynch, Enterprise, Pa

San Cura Ointment costs 25 and 50 cents a jar at Page & Lorenz and is a splendid remedy for burns, scalds, cuts and bruises.

SOAP REMOVES PIMPLES.

San Cura Soap will remove pimples, blackheads and many skin diseases. Makes the complexion clear and the skin velvety. 25 cents at Page & Lorenz.

Will Notify All Applicants For Officers Reserve

Many applicants for officers' reserve corps who have been preliminarily accepted have been anxiously awaiting notice of actual selection Some civilians appear to have misunderstood the instructions, believing that the approval of their fitness guaranteed final selection. Accordingly Colonel Heistand issued an order containing various instructions, and among them the followings.

3. The fact that you have been reported as SUITABLE by the board which examined you and have been given the duplicate copy of application card DOES NOT AUTHORIZE YOU TO ENTER THE CAMP As noted under directions on the back of the card which you were instructed to "READ" and "FOLLOW," the "CAMP COMMANDER WILL SELECT AND NOTIFY 2,500 MEN FOR EACH CAMP" to attend. More than the fortunate 2,500 may be certified as suitable by the boards which examine them, but of these only 2,500 may attend The camp commander will send to each one of these 2,500, except members of the Engineer Company, a postal-card instructing him to report UPON RECEIPT OF THIS POSTAL CARD THE CANDIDATE WILL START FOR THE CAMP.

Subscribe for The Tribune.

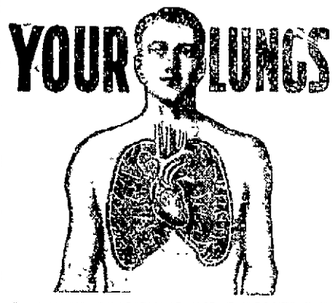

ARE THEY WEAK OR PAINFUL?

Do your lungs ever bleed?
Do you have night sweats?
Have you pains in chest and sides?
Do you spit yellow and black matter?
Are you continually hawking and coughing?
Do you have pain under your shoulder blade?

Those Are Regarded Symptoms of

LUNG TROUBLE

You should take immediate steps to check the progress of these conditions. The longer you allow them to advance and develop, the more difficult it will be to bring your condition to a healthy state.

There Is Positive Proof that Lung Germine [illegible] relieved cases of [illegible] and possibly cured cases of advanced Lung Disease, Chronic Congestion, Catarrh of the Lungs, Catarrh of the Bronchial Tubes and other similar affections. Many sufferers who said they had lost all hope and had been given up by their doctors believe they have been completely relieved by Lung Germine. If you cough and [illegible] symptoms are [illegible] weak, [illegible] serious [illegible] may follow [illegible] NOW is the time to be [illegible] LUNG GERMINE, and build up [illegible] together your [illegible] Lung Germine has relieved many Lung Diseases according to statements of sufferers. Read many of these statements from the [illegible] and the pa[illegible] remain stronger [illegible] today.

You take no risk as [illegible] LUNG GERMINE [illegible] IT IS A [illegible] Lung specialist [illegible] of proven merit.

Try one bottle and see for yourself how quickly it helps [illegible] A full month's supply, which [illegible] cost $5.00, can now be bought [illegible] by $2.50. If you do not succeed with this benefit you have derived from using one full bottle, ask the druggist for your money back.

We Sell and Recommend

LUNG GERMINE

Wimmer-Arnold Drug Co.

SUPERIOR

Free Pants Sale

We are giving Absolutely **FREE** with each order for a Suit or Overcoat

Free--One Pair $5.00 Pants--Free

My friend, it's a pleasure to us to please you. We realize dollars saved is dollars earned. We are giving you the advantage in this sale. You can save $5.00 by purchasing a Superior Suit or Overcoat at $16.00, for a limited time only. We reserve the right to withdraw this remarkable offer at any time.

Place your order now. Don't forget we are here to stay.

$16 SUIT and EXTRA TROUSERS **$16**

SUPERIOR WOOLEN MILLS — $16 — SUPERIOR FIT — SUPERIOR MAKE — TRADE MARK — SUPERIOR QUALITY

$16 OVERCOAT and EXTRA TROUSERS **$16**

We have on display a full and complete line of HIGH GRADE WOOLENS suited to every requirement and your order will be tailored strictly to your individual measure by tailors having years of experience in building high grade Suits.

The above Trade Mark guarantees VALUE, WORKMANSHIP, FIT and QUALITY. Act Now! DON'T DELAY!

Superior Woolen Mills

LOOK FOR OUR BANNER

WALNUT and SIXTH COSHOCTON, OHIO

Official Report Of Ohio Agricultural Board Shows More Wheat Land Sown and Far Better Average Crop

The following report, reference to wheat, fruit and other crops, is compiled from returns received from official correspondents of this Department.

WHEAT—Condition compared with an average. 1916, 65 per cent; 1917, 83 per cent. Damage of Hessian fly with an average. 1916, 2 per cent; 1917, 1 per cent Damage of other insects, with an average. 1916 1 per cent; 1917, 1 per cent

OATS—Area for 1916 as returned by township assessors. 1916, 1,384,831 acres; 1917, 1,370,463 acres. Area sown this year compared with 1916, 95 per cent, 1917, 104 per cent Estimated area for the harvest of 1916 1,320,078 acres; 1917, 1,341,459 acres

SPRING BARLEY, Area sown compared with last year, 90 percent; 1917, 102 per cent.

WINTER BARLEY—Condition compared with an average, 76 per cent; 1917, 93 per cent.

BARLEY—Sown last fall 56 per cent; 15 per cent Sown this spring, 70 per cent; 85 percent.

RYE—Condition compared with an average, 80 per cent; 90 per cent.

CLOVER. Average date of seeding, April 2, March 27. Average sown compared with last year, 91 per cent; 98 per cent

FRUIT Prospect compared with normal yield, 88 per cent; 79 per cent.

BERRIES—Prospect compared with normal yield, 92 per cent, 87 per cent

Live Stock Losses During Winter And Spring

Horses 1 per cent; 2 per cent

Cattle 1 per cent, 2 per cent

Sheep 2 per cent, 2 per cent.

Hogs 2 per cent; 2 per cent

Prices

Wheat, 1916, $1.11 per bu. 1917 $2.74 per bu

Corn, 1916, 74c bu 1917, $1.21 per bu

Oats, 1916, 47c per bu; 1917, 74c per bushel

Rye, 1916, 81c per bu; 1917, $1.57 per bushel

Potatoes, 1916, $1.05 per bu.; 1917, $2.40 per bushel.

Hay, 1916, $14.00 per ton, 1917, $12.27 per ton.

Alfalfa, 1916 $15.38 per bu; 1917, $14.80 per bushel.

Wheat has shown a slight improvement in growth or strength during the month. While there has been an improvement in some counties, there has been a decline in others, and the general result of the month shows an average condition of 83 per cent; a gain of three points since last report. The number of counties where wheat condition is estimated as being the same as on April 1st is six; the number of counties showing an improvement in condition fifty-one; and the number where decline is reported thirty one. The greatest increase in wheat condition during April seems to have occurred in the Northwest and Northeast counties of the State. The weather conditions of the past month have not been the most favorable to wheat growth, there being too much cold and damaging storms.

In anticipating the total outcome of wheat products in Ohio for harvest of 1917, the small area seeded last fall must be taken into consideration. The estimated area sown was 1,578,815 acres. This is 237,741 acres short of a ten year average acreage, which at the average product per acre would represent a shortage of about 3,566,000 bushels compared with an average yield.

The condition of winter rye and winter barley shows some better than wheat

The area seeded to oats is about a ten year average

There has been comparatively small loss to the different classes of live stock during winter and spring Animals are generally quite healthy, though in flesh on account of the scarcity and high price of feeds.

From many counties come reports that peaches are entirely killed

Farm help is scarce.

CHICHESTER S PILLS

THE DIAMOND BRAND. Ladies! Ask your Druggist for Chi-ches-ter's Diamond Brand Pills in Red and Gold metallic boxes, sealed with Blue Ribbon. Take no other. Buy of your Druggist. Ask for CHI-CHES-TER'S DIAMOND BRAND PILLS, for 25 years known as Best, Safest, Always Reliable

SOLD BY DRUGGISTS EVERYWHERE

CAMP PERRY IS A DAMP PLACE

CAMP PPERRY, OHIO, MAY 5—A great tidal wave from Lake Erie flooded Camp Perry today and drove the 600 soldiers of the Ohio Engineers corps from their tents to the concrete mess hall The water was two feet deep thruout the camp.

The wave started rolling into camp last night and high winds from the lake kept the water pouring in for hours. All lights were put out by the flood and the soldiers groped about in the dark gathering up what belongings they could.

The soldiers are marooned in the mess hall and will have to bunk there until the wave recedes and the water is carried off by the drainage trenches. Lieutenant Col. J. R. McQuigg has ordered boots and provisions shipped to camp on a special train.

SUB PROBLEM IS UNCLOSED

(By Associated Press)

WASHINGTON, MAY 5—The department of the naval council announced that no report of an invention to overcome the German submarine had reached Secretary of War Daniels. While officials have been hoping to solve the question it was made clear that the judgment of the department would be withheld until a successful demonstration of an invention had been given.

Loan Made To Feed Belgians

(By Associated Press)

HAVRE, FRANCE, MAY 5.—The Belgium government has been advised that the United States will deliver $[illegible] for providing the population of the occupied districts of Belgium and France Ninety million dollars of the amount will be delivered to the occupied district of Belgium and sixty millions dollars will go to the occupied district of France.

The estimate on cost to feed the occupied district of France and Belgium has been placed at seven million monthly so that the American relief assures the feeding of the population for a long period.

NEWSPAPER ARCHIVE® NEWSPAPER ARCHIVE®

:: CINDERELLA ::

Monday Only

F. X. Bushman and Beverly Bayne

in 14 Chapter Of

"The Great Secret"

Also Metro Travelogue and a Special 2 reel Feature.

Tuesday — Star Production Crane Wilbur in "The Painted Lie."

Friday — Star Production Jackie Saunders in "Sunny Jane."

Coming - Harold Lockwood and May Allison.

TUESDAY --- WEDNESDAY

FRANCES NELSON

in a FINE METRO

"One Of Many"

Also METRO COMEDY

SOCIETY NEWS

District Meetings.

District 5 of Grace M. E. church will meet Monday evening at the home of Mrs. Louis Brendel on North Sixth street.

District 6 will meet Monday evening with Mrs. Edna Simpson on South Third street.

At Rine Home.

Mr. and Mrs. Paul Miller, (Zelpha Rine), whose marriage was an event of the past week, arrived in this city Saturday evening from Akron for a short visit at the home of the bride's father, David Rine, on Walnut street.

At Carr Home.

Dr. James Carr will arrive in this city this morning to be the guest of his parents, Dr. and Mrs. E. C. Carr, of Chestnut street. He has been spending the past month in Boston doing research work. Dr. James Carr and his family, who have been visiting at the Carr home, will return to their home in Chicago Monday.

Mr. and Mrs. E. C. Carr, of Cleveland, are visiting at the Carr home here.

Entertains Aid Society.

Mrs. Joseph Randles entertained the members of the Prairie Chapel Ladies' Aid society at her home Thursday afternoon. Following the program, a delicious lunch was served to the following: Mrs. Waldo Neldon, Mrs. Grant Bantum, Mrs. Clay Miller, Mrs. William Neldon, Mrs. S. W. Hamilton, Mrs. James Richisson, Mrs. Ray McCullough, Mrs. John Waters, Mrs. A. J. Lowery, Mrs. R. C. Kuhn, Mrs. E. L. Finlay, Mrs. Forrest Speaks, Mrs. W. H. Nosker, Mrs. Charles Hooker, Mrs. Archie Randles, Mrs. Clarence Severs, Mrs. John Kimberly, Mrs. Parker Kimberly, Mrs. Ross McCullough, Mrs. Edward Shaw, Mrs. Willis Goodin, Mrs. Chester Johnson, Mrs. Howard Randles, Mrs. William Richard, Mrs. Peter Styer, Mrs. William Mowery, Mrs. Lewis Randles, Mrs. Frank Maxwell, Mrs. J. T. Clark, Mrs. A. B. Clark, Mrs. J. L. Seward, Mrs. W. A. Sowers, Mrs. Thomas Burrell, Mrs. Joseph Randles, Mrs. Gib McKee, Mrs. J. B. Speaks, Mrs. Z. T. Cronso, Mrs. Ella Foster, Mrs. Rebecca Randles, Misses Algenia Clark, Ella Grimes, Elvie Shaw, Beulah Burrell, Lena Hamilton, Helen Nosker, Winogene Randles, Sarah Miller, Grace Hamilton, Grace Waters, Mary Miller, Doris Hamilton, Evaline Randles, Elma Mencer, Mary Ruth Bantum, Virginia Randles, Maxine Shaw and Alta Mencer; Rev. A. Read, Chester Taylor, Jack Kuhn, Marshall Finlay, Raymond Severs, John McCullough, Jefferson Lowery and Paul McKee.

From Chicago.

George Shaw, of Chicago, who directed the presentation of the "Runaways" in this city last November, is making a short visit with friends here

Spalding Club.

The Spalding club will meet Tuesday evening at the home of Miss Margaret Hurley on Locust street Quotations from Thomas a Kempis and answers to the catechism will be given in answer to roll call. There will be two papers given, one by Mrs. Harry Dailey on the "United States Treasury and one by Miss Clara Scherrer on the "United States Army."

At Dinner Party.

Mrs. Rufus Arnold and daughter Virginia, of this city, who are visiting relatives in Bellefontaine, were guests at a dinner party with which Mrs. N. M. Rhodes entertained at her home in Urbana Thursday.

In Akron.

Mrs. J. E. Callahan and Miss Janet Callahan, of South Fourth street, are spending several days in Akron.

Lannihan-Love Marriage.

Miss Mary Love, daughter of Mr and Mrs. William Love, formerly of this city and now of Barberton, and Lee Lannihan, also of Barberton, were united in marriage Saturday evening. The bride's parents were the only witnesses of the ceremony, which took place at the Presbyterian manse in Barberton. The bridegroom is employed in the Portage Rubber company in that city, and they will make their home there.

To Cleveland.

Mrs. Herbert Denman and son, Donald, of South Third street, are visiting in Cleveland for a few days.

Will Return From California.

spending the winter in southern California, has started for her home in this city, and expects to arrive sometime this week.

J. J. B. Meeting.

Miss Opal Neldon will entertain the J. J. B.'s at her home on South Lawn avenue Wednesday evening, after which the members of the club will be entertained at a theatre party at the Cinderella.

Attend Circus.

Mrs. Seth Snyder chaperoned the following party of young people to the circus Saturday: Clifford Snyder, Misses Alice Hunt, Phebe Frederickson Weltha Herbig, Alice Snyder, Helen Baxter, Eleanor Custer, Mary Hunt, Katherine Speckman, Sarah Anderson, Katherine DeHart, Catherine Thomson and Norma Hennel.

At McIntyre Home.

Miss Murilla McIntyre, a student at the State Normal school at Kent, is visiting at the home of her parents, Mr. and Mrs. Andrew McIntyre, on Walnut street.

Will Attend Business College.

Miss Edna Trainor, of Locust street, has gone to Columbus to enter Bliss Business college.

Saturday Weddings.

Rev. C. H. Hood, pastor of the Church of Christ, officiated at the marriage of Mrs. Agnes West and Milton Hittle, both of Coshocton, which took place yesterday afternoon at the home of Mr. and Mrs. William Royer on Vine street. They are now enjoying a short honeymoon trip.

The marriage of Miss Stella Wright, daughter of Mrs. Alice Wright, of Orange street, and Martin West, son of Mr. and Mrs. Albert West, of Fifteenth street, took place Saturday afternoon, and was performed by Rev. F. A. Twining, pastor of the First Baptist church.

Rev. Mr. Twining also performed the ceremony uniting in marriage Miss Bernice Taylor, of Virginia township, and Groves Ames, of White Eyes township, Saturday. The marriage took place at the Twining home on North Sixth street.

Music Circle.

The Woman's Music club will meet at the home of Mrs. W. J. Winter on Main street Monday evening, instead of the regular meeting night, which is Tuesday. The change was made on account of the Roscoe commencement being Tuesday, and a number of the members are planning to attend

Home From State.

Wilbur Ricketts and Ralph Wheeler, students at Ohio State university at Columbus, are spending the week-end in this city.

To Zanesville.

Miss Irene Rodgers, of South Eighth street, and her house guest, Miss Josephine Irwin, of Tulsa, Okla., will go to Zanesville Tuesday to be the guests of Miss Margaret Slack at a luncheon.

Miss Irwin is planning to leave for her home next Thursday.

From Sidney.

Miss Nettie Finlay has returned to her home near Keene to spend the summer. She has been a pastor's assistant in Sidney during the past winter.

Home From Denison.

Miss Mary Stewart, who is a student at Denison university at Granville, is spending a few days at her home in this city.

To Columbus.

Adam Strome and son, Russell, of Warsaw, are spending today in Columbus with Mrs. Strome, who recently underwent an operation at Grant hospital.

Farther Light Meeting.

The Farther Light Standard Bearers of Grace M. E. church wil meet Tuesday evening at the home of Miss Helen Powelson on North Eighth street. This is the annual thank offering meeting.

MOTHER OF NINE CHILDREN

Able to do Housework by taking Lydia E. Pinkham's Vegetable Compound

Springfield, Mass. — "After the birth of my ninth baby I was in a weak, run down condition, had pains in my left side, so I would faint often. My doctor advised me to try Lydia E. Pinkham's Vegetable Compound. I did so, and gained in strength so I can now do all my own house work and I hope you may publish my experience with your Compound for the benefit of other mothers." — MADAME EUGENE BEDARD, 558 Main Street, Springfield, Mass.

Lydia E. Pinkham's Vegetable Compound is so successful in overcoming woman's ills because it contains the tonic, strengthening properties of good old fashioned roots and herbs, which act on the female organism. Women from all parts of the country are continually testifying to its strengthening, curative influence.

If you want special advice write Lydia E. Pinkham Medicine Co. (confidential), Lynn, Mass Your letter will be opened, read, and answered by women only.

TWO POTATO CROPS GROWN IN ONE YEAR

Planted After Clover or Strawberries.

Intensive potato culture may be practiced in this year of food shortage by planting a late crop after clover is cut or strawberries are picked. Sun-sprouted seed is required for the second crop.

Full benefit of the clover may be realized by planting tubers just after harvest, according to gardeners at the Ohio Experiment Station. They also say that unusual yields and high quality of potatoes may be expected from plantings made in early summer on old strawberry patches.

For such planting the potatoes make quick growth if sprouted in partial sunlight in the spring. When spread out in shallow trays or on a floor where the sun shines part of the day, short, stubby, green sprouts grow to one-half to three-fourths of an inch long, and the tubers shrivel somewhat

These potatoes may then be cut and planted with the sprouts on, care being taken not to injure them. At the Experiment Station such seed planted June 30 yielded nearly twice as much as ordinary cellar-stored potatoes planted the same day.

CLUB BOARD MEETS.

An important business meeting of the City Federation of Women's Clubs will be held Monday evening at 7 o'clock at the library. All member have been requested to attend.

CROWDS ORDERLY.

Circus crowds were orderly and careful Saturday with the result than not a single accident was reported by physicians or police.

Miss Marie Williams, local violinist, will play a solo at the Sunday evening service at the Methodist Protestant church. The selection she has chosen is Raff's "Cavalina."

Try a Tribune Want Ad.

Our May Sale of Womens Suits

Will be the Greatest in Our History

It offers ALL GOLDEN'S high quality, style correct Suits at tremendous price cuts, wonderful assortments, including all new strictly tailored Suits in all the new shades, at

$10, $12.50, $15.50, $16.75 and $18.00

Choice this week of Women's and Misses late-style Spring Coats at $7.95, $10.00, $12.98 and $15. Every one of them easily worth $5 to $10.00 more.

300 New $2.50 and $3 WHITE WAISTS SPECIAL $1.98

An extensive variety of dainty new styles to choose from — new tucked, plain tailored lace trimmed and embroidered effects, deep sailor collars with val edging choice **$1.98**

Choice of 300 New Crepe De Chine Blouses in all the new shades **$2.98**

$6.50 to $7.50 Girls Coat Special---$5.00

all new models in All Wool Serges, Checks, Tweeds in all colors, sizes 6 to 16 years Special **$5.00**

GIRLS CONFIRMATION DRESSES

of fine Organdies and Voiles with beautiful trimmings with lace, embroidery and ribbons— all sizes **$1.98** and up to **$7.50**

Girls' Gingham Dresses at .... **50c, 98c,** UP

A Special Offering This Week New Taffeta Silk $5.—Skirts—$5.

GOLDEN'S "The Womens Store"

Always --:A:-- Feature

MYSTIC

MONDAY

Paramount Pictures

LOU TELLEGEN

In a Thrilling Romantic Play

"THE BLACK WOLF"

Also

MRS. VERNON CASTLE

In the Serial Supreme

"PATRIA"

TUESDAY-PARAMOUNT

This big feature will be announced later.

WEDNESDAY-TRIANGLE

Wm. Desmond

One of Coshocton's Favorites In

"The Last of the Ingrahams"

Also Triangle Keystone Comedy

"DONE IN OILS"

STRADIVARA

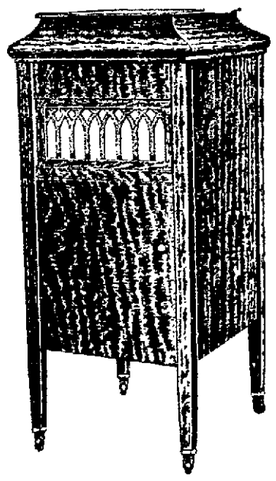

The STRADIVARA is conclusive — there is an air of finality about it which suggests the last word in Phonographs.

It embodies all the best refinements of all other makes plus that indescribable individuality which stamps it as above and beyond all rivals.

Hear its wonderful tone—the tone coming from its marvelous sound-board tone chamber and you will acclaim it your ideal instrument. May we show you?

The Compton-Price Co.

Belvedere Club

DANCE

Thursday Eve MAY 10th

Red Men's Hall

Jackson's 4-Piece Orchestra

Dancing Until 12:00

23 BASEBALL LEAGUES START THE SEASON OF 1917--22 IN YEAR OF '16

The latest semi-official baseball record book shows that twenty-three leagues classified from A to D started the present season. This is one less than the list of a year ago. In 1915 the number was stated as twenty-nine and in 1914 the records show that forty-three leagues were in operation.

University of Pennsylvania undergraduates and alumni were extremely pleased with the showing made by the Red and Blue athletes under the coaching of Lawson Robertson at the Pennsylvania Relay Carnival. The Pennsylvania track team is expected to be a decided factor in intercollegiate games under Robertson's training when college athletics are renewed after the war.

College athletic managers report that the idea of intermural sports has failed to take the place of intercollegiate contests and that there are few students reporting for such games or training.

FERTILIZING CORN.

Because corn roots extend several feet from the plant and feed in a wide area, and because succeeding crops can thus make better use of plant food the corn cannot utilize, the Ohio Agricultural Experiment Station recommends spreading fertilizer all over the ground rather than confining it to the corn rows. A spoonful of fertilizer applied in the hill may give corn a good start, but it can be used later only by roots close to the stalk, and hence fertilizing all over the feeding surface pays better in the long run.

Due to present war conditions the use of muriate of potash is prohibitive this year. Acid phosphate has proved the cheapest fertilizer for corn at the Agricultural Experiment Station, 100 pounds producing increases in crop yields worth more than $6 at usual market prices for feeds. Usually it is used at the rate of about 200 pounds per acre

For 20 years acid phosphate alone has increased the value of crops in a five-year rotation by $2.78 over its cost, while a complete fertilizer has returned only $2.87 in crop increases over its cost. Manure and clover can supply nitrogen and potassium, and the farmer need buy only acid phosphate or steamed bonemeal.

Try a Tribune Want Ad

MOOSE DEFENDERS

MASQUE DANCE

MONDAY EVE, MAY 7TH

—: FORBES HALL :—

Ladies 25c— —Gents 50c

A Unique Programme

What A Hoover Saves You in $'s and cts.

¶FIRST of all it saves you money, because it saves your expensive carpets and rugs—adds years to their life—keeps them always bright and new.

¶THEN it saves you what you pay the carpet-cleaners twice a year. It saves you money on brooms, dusters, carpet whips, carpet sweepers, oil mops, dust soiled wall paper and draperies, etc.

¶IT saves doctor bills and medicine bills, the result of being run-down and worn out from too much broom sweeping and hard housework.

THE HOOVER SUCTION SWEEPER

makes the whole house healthier to live in by dislodging the germs that love to "intern" in the deep, soft, dirty nap.

¶ONLY the HOOVER, remember, does all the above. Because only the HOOVER gives carpetings a vigorous shaking and a thoro sweeping, besides cleaning by air suction. THIS BECAUSE OF THE PATENTED HOOVER MOTOR-DRIVEN BRUSH.

¶Demonstrations at any time—either at our Store or in your home.

¶Write, phone or call.

ELECTRIC SUPPLY CO.

(Next Door To Postoffice)

NEWSPAPER ARCHIVE® NEWSPAPER ARCHIVE®

The Daily Tribune
An Independent Daily Newspaper
Entered as second-class mail matter at the postoffice at Coshocton, O., under the Act of March 3, 1879.
Published every morning except Monday by THE TRIBUNE COMPANY, 612 Main Street, Coshocton, O.
Members of the A. N. P. A., Gilt Edge List and Ohio Select List.
The Tribune is served by The Associated Press, The American Press Association, The United Press and The International Syndicate.

THE TALK OF CENSORSHIP

Let the senate fall into no error in regard to this censorship talk as many members of the House did. Free speech, a free press are essential to liberty. The constitution guarantees it, President Wilson is committed to it. He has said recently that he desires the freest discussion of his own acts and those of all his subordinates.

It is well he takes this view of it. Our people have staked much for the freedom of speech and they are in no mood now to part with any of their ancient liberties. No newspaper objects to any reasonable means of enforcing the government's request that the papers keep from their columns reports of movements of ships and other military matters that could serve the purposes of the nation's enemies. But this request now, and even before it was made, was observed voluntarily by the majority of our newspapers.

What the papers properly object to is any attempt to prevent criticism and discussion of policies and actions on the pretext of blinding the enemy. Fortunately, all or nearly all, of our high officials have no delusions about their infallibility. They all know that their wisdom is not perfect and that their judgments are prone to err. And, knowing, they do not object to newspaper and other forms of honest criticism.

The administration at Washington is Democratic. The founder of that party, Thomas Jefferson, said: "IF GIVEN TO CHOOSE ONLY ONE, A FREE GOVERNMENT OR A FREE PRESS, I WOULD CHOOSE THE LATTER. WHEREVER THERE IS A FREE PRESS THE GOVERNMENT CANNOT LONG REMAIN UNJUST." Lincoln said: "LET THE PEOPLE KNOW THE TRUTH AND THE COUNTRY IS SAFE."

Are our institutions, our laws, are our ideals today such hothouse plants that they cannot withstand even the winds of discussion? Not from wastes of silence around subjects of government or men, or around so-called holy things, can true and reliable conclusions be drawn. BUT BY PLACING EVERY FACT, EVERY INSTITUTION, AMID THE WINDSWEPT OPENINGS OF ABSOLUTELY FREE DISCUSSIONS. Are we to do away with all public meetings, all newspaper discussions, for fear that under free speech some will make extravagant statements? Does WAR demand this further sacrifice of liberty?

Our whole habit of life, our whole trend of national belief and tradition is against secrecy. The spirit of our institutions forbids it. Nor does the experience of England during the war indicate that anything has been gained by fatuous use of the censorship. All Englishmen now admit that early still Lowell, well expressed this [illegible] liberty when he said:

"Let liars fear,
Let tyrants turn away;
Whatever we have gained to think
That dare we also say!"

THE LIVE STORE
WHERE YOU PLEASE YOURSELF

Buying Buckeye $15 Economy Clothes

Means Saving Yourself Several Dollars

The new belted model coats—In a variety of styles
$15

The sooner you realize this, the sooner you will save the dollars. We point to hundreds of men who, since we have inaugurated our famous economy fifteen department, have bought these suits and are now strong boosters for them. We've proved our claim to them. We can do the same to you if you will take the few minutes required to visit our store.

Forget The Price And Look At The Quality

We're talking to you fellows who think you must pay $20 to have your clothes custom tailored in order to "get your money's worth"—When you visit "Economy fifteen" department—expect to see $18 and $20 values—hand tailored and equal in every way to your made to measure clothes. We can fit and please you perfectly. All alterations made free in our own tailor Shops. No uncertainties, no waits, no delays—Come you'll not be disappointed.

BUCKEYE ECONOMY CLOTHES
One Price Only
Made To Fit

$15

Look Around
See them all, and you will come back and buy a
Buckeye Fifteen

Our very best boost is "COMPARISON." More men have bought Buckeye Economy $15 Clothes because they know what the average merchant sells for $18 and $20, than for any other reason.

Any store can do business on claims and promises for a short while, but no firm could build a reputation and such a wonderful big business as ours in that way—We are here to stay—to keep faith with the public, and to save every man money on his clothing purchases.

The selections are at their best and include every wanted style and pattern for men and young men. You will find pleasure in choosing from a stock so large and varied. Watch our windows. It pays.

COME WITH THE CROWDS TO "THE BUSY STORE"

Unmatchable Suits—Fully Guaranteed $10 and $11

THE BUCKEYE

Hart, Schaffner and Marx finest Clothes $18 upward

"Eventually Your Clothiers"

A Fatal Delay

Act quickly in time of danger.
Do the right thing now.
Backache i Kidney danger.

Thompson's Kidney Tablets act quickly. They are a splendid help to kidney trouble. Ills that come from diseased kidneys, such as rheumatism, scanty urine, sciatica and other distressing kidney troubles yield to this treatment. Thompson's Kidney Tablets have a splendid action on the whole system. Follow direction and we promise good results. We guarantee the first box to show good results. Page & Lorenz and Wramer-Arnold, who sells them in Coshocton, will give you back your money.

If your druggist does not keep them, the Thompson Medical Co., Titusville, Pa., will send them prepaid on receipt of price, 50 cts. Lox.

PEOPLE'S FORUM

WHO WANTS A LOT?

Editor The Tribune:

Dear Sir: I am the owner of lots [illegible] Clevis or Fifth Addition to Coshocton. If you know of some deserving head of family who would like to have a truck garden, you are authorized to give him this lot for cultivation.

It is laid out in the common, tell [illegible] to come in it, if he cares to, and [illegible] it for several years, or as long as I own it which I suppose will be indefinitely. The only promise I wish to make, is that if he plants this lot I will insist upon his taking good care of the growing crop, so he will be assured a good return for his labor.

Yours earnestly,
Dr. J. E. Hahn.

BIRTH NOTE.

A son was born late Saturday evening to Rev. and Mrs. C. H. Hood, of Twelfth street, at the City hospital. Mother and baby were resting comfortably early this morning.

Double Headers Will Be Regular Thing For Fans During Present Baseball Season Because Of Rain

(By Associated Press)

NEW YORK, MAY 5.—For the third time in as many years the major league baseball clubs have encountered inclement weather conditions during the early days of the pennant races. Postponed games due to rain, cold, wet grounds and even snow have been piling up in an alarming manner this spring with the result that a number of double headers must be played before the various club will be able to catch up with their schedules.

During the nineteen days between the opening of the 1917 season and the first of May there were but two on which the complete number of contests were played. The number of postponed games per day ranged from one to as high as five out of eight with the result that on the first day of this month the National League had sixteen games to play and the American fifteen, making a total of thirty-one.

Somewhat similar conditions prevailed last April for during the first thirteen days of the 1916 season there were twenty-four games postponed of which sixteen were in the National League and eight in the American. Going back still another year the records show that the first weeks of the 1915 season were satisfactory from the baseball weather standpoint but early in May the major and minor leagues ran into a long rainy spell with the result that forty-five games were postponed during the first three weeks of that month.

The growing demand among the magnates for a later opening of the yearly pennant races appears to be based upon the experience with unsuitable baseball weather during the past three or four seasons.

NEWSPAPER ARCHIVE®

THE MORNING TRIBUNE CLASSIFIED ADVERTISING CAN BE DEPENDED UPON

FEMALE HELP WANTED

WOMAN OR GIRL Wanted to do housework in country. Family of three. Mrs. Frank Sawyel, Ixleta, O.

MALE HELP WANTED

Factory Hands Wanted

MEN, women and girls for factory work. Good wages and steady employment the year round. Work light and clean and surroundings all that could be desired. Free coffee supplied every day at lunch. Apply The Diamond Match Co., Barberton, Ohio.

WANTED, Experienced man for belt sander in Furniture factory. Address Box 1401, Columbus, Ohio.

MEN Wanted, over forty, to represent us in their vicinity. A good paying, life business. Pay weekly. Experience unnecessary. Write today. CHARLTON NURSERY CO., ROCHESTER, N. Y.

AGENTS AND SALESMEN

A LIVE representative wanted for Coshocton and vicinity to sell a newly patented office device that every business man wants. Sells for $1. 1-2 profits. Free sample to workers. Write now. Mollicke Co., 253 N. Clark St., Chicago.

MISCELLANEOUS FOR SALE

CORN CRIB, for sale cheap, 8x30; also Barn 18x32. E. W. Jacoos.

FLOWERS AND BULBS, Tulips at present, for sale. Inquire C. F. Tumblin near South Lawn Cemetery. Citz. phone 217-B.

SOY BEANS—Special offer; enough Soy beans and bacteria for one acre in rows for $3. No excuse for not planting a few acres. I'll buy all the seed you can raise. Jacob McQueen, Baltic, Ohio.

ALFALFA SEED, for sale; also some young Shorthorn bulls, cows and heifers. Darling Bros., Nellie, O.

RECEIVED car Page & Lyon fencing. Large stock planters, harrows, wagons, buggies, cultivators, spreaders, plows, separators, engines, tractors, Hoosier Empire drills. All kindsh McCormick mowers, rakes, binders. Hoosier Empire drills. All kind of repairs. M. A. VanKannel, 129 North Third street.

WANTED TO BUY

WANTED TO BUY, Two cows, Holstein or Grades; must be A No 1. Frank Hooker, Tracy, Ohio, Bell phone Stillwater 3-R-13. Tuscarawas County.

WANTED—Work horse not less than 1200 lbs. Call 651 Bell phone.

OLD FALSE TEETH wanted. Don't matter if broken. I pay one to ten dollars per set. Send by parcel post and receive check by return mail. L. MAZER, 2007 S. 5th St. Philadelphia, Pa.

HOUSEHOLD GOODS

BRASS BED, white iron bed, white dresser, oak chiffonier, 2 stands, for sale. Call mornings at 114 North 11th Street.

BUSINESS ANNOUNCEMENT

IF your eyes need attention, at all—the sooner they get it the better.

OTIS G. MORSE

OPTOMETRIST and OPTICIAN

Ricketts Block, Oppo. Courthouse

PROFESSIONAL ANNOUNCEMENTS

W. G. Callander
VETERINARIAN
Special Attention Given To
LIVE STOCK SURGICAL OPERATIONS
and the
TREATMENT OF DOGS
Graduate of McKillip College, Chicago.
Located temporarily at The BARNES HOTEL. Both Phones.

ELECTRIC TATTOOING, done in colors; latest designs to select from. Prices reasonable. Billie Flynn, Tattoo Artist, over Jim Kinney's Saloon, 147 Hickory Street, Coshocton, O.

— DR. HICKMAN —
VETERINARY SURGEON
WARSAW, OHIO
20 Years' Experience
Bell BOTH PHONES Citizens

VETERINARIAN
DR. L. B. HALL
(Graduate of Ohio State University)
209 SOUTH EIGHTH STREET
All animals treated and operated upon according to the latest methods of science. (Both Phones).

R. E. LYNCH, D. C. Ph. C., Chiropractor. Graduate of Palmer School; "Chiropractic Fountain Head;" using the Palmer System. Nichols Bldg., Walnut Street.

Try a Tribune Want Ad.

SERVICE ANNOUNCEMENTS

WANTED, Pianos to tune. First class work guaranteed. Call James Newton, 1017 E. Main St. or Bell phone 554.

"S. O. S."
THIS IS A Call for HELP—HELP for TIRED EYES!
Each Pair Fitted Sells Others.
Yours For Careful Service,
THE BURNS OPTICAL CO.

The Glass Undertaking Co., J. E. Glass, Mgr. Motor Ambulance equipped with Life Saving Device known as The Lungmotor Both phones. Day calls, 498. Night calls, 499.

AUTOMOBILES AND ACCESSORIES

DON'T THROW AWAY YOUR OLD TIRES
New ones are 35% higher. From two old tires we make one good one. All kinds of tires and tubes vulcanized. Quick service, first class work, reasonable prices.
AUTO TIRE REPAIR SHOP
(2nd door from Postoffice)

SPECIAL NOTICES

NOTICE TO PAINTERS AND PAPERHANGERS—Special meeting Monday evening May 7. Important business to transact. By Order of Delbert Stone, V. P.

NOTICE TO HORSEMEN—I will be at Lembright's Livery Barn the four last days of each week thru May and June with two stallions Glou Glou and Peterman. S. A. Powelson.

SPECIAL NOTICE—The boys who stole pair of bantam chickens from 1357 E. Chestnut street are known and will be prosecuted if they don't return them.

WE GUARANTEE our Sure Fire Spark Intensifier to fire any old spark plug regardless of weather conditions. Representatives wanted. Great Lakes Specialty Co., Box C, Station F., Cleveland, Ohio.

TO ALL AMATEUR TEAMS—Any amateur baseball teams wanting a game with the Dresden Ball Club address Robert Butler, Mgr. Dresden O. Bell phone 2.

NOTICE—Having sold my harness business, I am closing up my accounts. All persons indebted to me for harness will please call and settle, as I am giving my accounts to a collector after May 15. J. E. Glass.

NOTICE TO HORSEMEN—My two black draft stallions Carnot 29894 and Usurpateus 20827 will make the season at my barn 4 miles south of New Bedford on Fresno Route 4. Terms $10 to insure a sound colt. Herman Schoetz.

BLACK DIAMOND, a 4 year old stallion, bred and raised on the J. T. O. W. stock farm; a well bred Norman Percheron, weight 1600 lbs. JAKE, a Kentucky bred jack, weight, 900 lbs. Both the above will be found at West Bedford, O. during the breeding season, except that Black Diamond will be at Cooperdale, O., on Fridays and Saturdays each week. Service fees of each $10. Butler Bros.

ATTENTION HORSEMEN—The Percheron Stallion Jacquard, imported by McLaughlin Bros., Columbus, Ohio, and now owned by J. J. Bowen, will make the season of 1917 at owner's barn in White Eyes township, Fresno Route 2. Jacquard is recorded by the Percheron Society of America and his recorded number is 87208. His weight is over one ton. The price this season will be $15 to insure foal. J. J. Bowen.

NOTICE—Solidity Register No. 8354 in the Belgium Association will make the season of '17, at owners barn near Canal Lewisville. This horse is a bright bay with lots of size and quality. Terms $10. Walter J. Porteus. Coshocton, O., Route 1. Citizen's phone 917—2 rings.

NOTICE—We remove all dead horses, cattle and hogs free of charge. Coshocton Rendering Co., Citizens phone 17, Bell 907.

LIVE STOCK AND PRODUCE

COW, Good young Jersey cow, fresh, one of the best butter cows in the county. Very gentle and easy to milk. Frank Reizler, Coshocton O., Route 6. Bell phone.

HOUSES FOR RENT

FOR RENT, Eight room house with bath. Inquire Clary's Greenhouse. Both phones.

N. EIGHTH ST., 6 room house, modern improvements. Cistern and large lot. Inquire 246 N. Eighth St., Citizen's 179-A.

Try an Ad in the classified column of The Tribune.

HOUSES FOR RENT (continued from preceding columns)

CORNER PINE and 6th St., half of double house. Cement cellar. All modern conveniences. Inquire 703 Locust St., Citz. phone 395-B.

HORSES AND CARRIAGES

HORSES, for sale. One sorrel horse and one sorrel mare. Perfectly quiet. Alonzo Robinson, Coshocton R. D. 5. (Roscoe).

FOR SALE, 1 brown driving mare, 5 years old and sound. Also 1 cheap driving mare, or will exchange for heavy work horse. Bert West, Roscoe.

MARE, for sale. Fine driving mare, six years old and sound. No time to take care of her, reason for selling. Inquire 1422 Walnut Street.

HORSE, for sale. Sorrel. Weight about 1100. C. N. Norris, Coshocton Route 5.

SURREY, rubber tired, and rubber tired buggy, both in excellent condition. Inquire L. G. Milligan, 361 S. Third Street, Citizen's phone 627-B.

MARE, for sale: blind, nine years old; weight 1400, family horse, anybody can drive her. Will be at Third St. Livery Barn, Saturday, May 5. Nick Blocker, Coshocton R. 7.

BANK MULE for sale or will exchange for ralmost anything. Jas. H. Lear, Coshocton, Citizen's phone B-316.

CITY PROPERTY FOR SALE

COR. S. 9th And Vine Sts., Modern six room house, for sale. Inquire 903 Vine Street or Citizen's phone 406-A.

FOR SALE

ON Chestnut Street, large ten roomed brick house, bath, furnace, everything up to date. Will sell at a bargain.
ON Cassingham Avenue, six rooms, price only $1600.
ON South Lawn Avenue, five roomed house, water and gas, large lot, price $1650.
ON Pine street, six rooms, toilet, water and gas. Owner anxious to sell.
ON Third street, fine eight roomed house, hot water heat, hardwood finish and floors, electric lights and gas. Will trade for smaller house.
ON Pine street, good six roomed house bath and gas, inside location. Price $2200.
On Wilson Avenue, eight roomed house lot 48x196. Price only $2300.
ON Locust street, good six roomed house, bath, must be sold at once.
SNYDER REAL ESTATE AGENCY.

SPECIAL

IT takes $2650 to change ownership on a six room modern home on Hamilton avenue. This property has east front, garage, vacant now, and ought to be of interest to a party able to own such a home. Look at it. McConnell & Karr, Agents.

FOR SALE, On Locust street between Fifth and Sixth street, good frame house six rooms and bath. Eight roomed brick and bath; will sell separate. Cheap for quick buyer. Snyder Real Estate Agency.

HURRY-UP SALE—Around the corner off South Fourth on Pine street, a small lot, but cozy and convenient six room house. Doubt if there is anything more homelike in the city. All modern conveniences, bath fixtures good and complete. Commode and lavatory extra in basement. Extra amount of electric fixtures. We know you will like this place. Look at it today. McConnell & Karr, Agents.

GOOD six room house with bath, electricity and gas lights, sewer, furnace, etc. Fine large lot, plenty of fruit and shrubbery. A property which is bound to increase in value. Owner moving out of city. Inquire Fred Metz, 1520 Chestnut St.

FARMS FOR SALE

FARM, for sale. 120 acres 2 miles east of West Lafayette. Will sell at a bargain if sold at once. D. B. Reiss Courtland Hotel, Coshocton, O.

Suffs Plan A Big Meet At Columbus

"Victory—How, Why, Where and When" is the general topic for the Mississippi Valley suffrage conference to be held in Columbus for three days, starting next Saturday. The opening meeting of the conference will be held in the reception room at the Hotel Deshler at 2 00 o'clock Saturday afternoon. Mrs. Andreas Celand, president of the Minnesota W. S. A., will preside, and Mrs. Dora Sandoe Bachman will extend greetings on behalf of the Ohio W. S. A. "Ways and Means" and "Literature and the Press" will be discussed at this session.

At six-thirty Saturday evening, the delegates will enjoy a dinner at the Deshler. Mrs. Harriet Taylor Upton, of Warren, president of the Ohio W. S. A., will preside as toastmaster, and there will be a number of five minute speeches. The dinner will be followed by an informal reception, in order that the delegates may meet Mrs. Carrie Chapman Catt, national president of the Woman's Suffrage association.

Governor Cox and Mrs. Catt are the speakers for the Sunday afternoon meeting, which will be held at Memorial hall.

Subscribe for The Tribune.

The Wanderer

Novelized by William A. Page From Maurice V. Samuels' Great Biblical Drama of the Prodigal Son, Presented at the Manhattan Opera House, New York

Copyright, 1917, by William Elliott, F. Ray Comstock and Morris Gest.

Suddenly above the babel of the music and the voices of the lovers and the cries of the dancers rose a shrill, penetrating, commanding voice. It came from without the garden. Involuntarily all the dancers ceased. The revelers paused, wine still untasted in the goblets. All shrank instinctively as from a nameless dread.

"A doom upon this house and all within it!" cried the voice.

A panic seized the superstitious worshipers of idols.

"A prophet!"

A tall, gaunt, white bearded man, leaning upon a staff, suddenly appeared among the half maddened throng.

"A doom upon this house!" thundered the holy man, raising his staff as though to smite all present. "Woe unto ye who revel here! Idolaters, laden with iniquity, the sword of the Lord is turned against you."

Tisha broke the spell with a coarse, hard laugh of derision.

"A prophet?" she cried. "Ye fools, to listen to such a madman. I know this man, a mender of nets gone mad from starvation. Bring him wine, slaves, and he will not curse us then."

But the holy man frowned as he fairly pronounced their doom:

"The sword of the Lord is filled with blood, for it is the day of his vengeance. Your idols shall not save you, neither shall your abominations avail you, for the Lord God hath turned his wrath upon you, and ye are all doomed. A doom upon the house! A doom upon this house! Woe unto ye all, woe unto ye all!"

And while all present sat stricken with awe and fear the holy man slowly withdrew, still shouting his curse upon the house of Nadina.

For perhaps half a minute silence reigned. The revelers ceased their riotous behavior. Lovers hesitated and spoke not. Then, as if by one accord, all broke into an outburst of hilarious and uncontrollable hysterical laughter, as if to drown out all remembrance of the unexpected visitation.

"Lights, lights!" cried Tisha, breaking away from Jether and clapping her hands to the slaves. "Bring more wine, and let there be music."

Nadina made her way through the throng to Tisha while Tola and Jether drank together.

"Phanis, the sea captain, has come," whispered Nadina to Tisha in great excitement. "Attended by slaves who bear his treasure chests, he is now waiting within. I have told him I would bring thee to him."

NADINA, MOTHER OF TISHA.
"Pay no more attention to this young fool Jether."

Tisha laughed scornfully.

"Bring me to him?" she repeated. "When did Tisha seek favors from any man?"

Nadina shook her roughly by the arm.

"This man is a great sea captain with much wealth. Couldst thou but win his favor, thy fortune is assured. Pay no more attention to this young fool Jether when thou mightest even have this n[illegible] prince for thine own. Wait—I will bring him."

(To Be Continued)

Horrible Example.

Rural Aunt—"Doesn't the waiter act queer?" Dasher—"Decidedly so; I believe the fellow is tipsy." Rural Aunt—"Dear me; he must be one of the victims of that tipping habit I've read so much about."—Puck.

DAILY MARKET REPORTS

LIVE STOCK PITTSBURG.

PITTSBURG, PA., MAY 5.—Cattle—Receipts light; market 25c lower; steers $10.80@11.25; heifers $9.50@10.60; cows $8.25@9.25.

Hogs—Receipts 1500 head; market lower; heavies $15.95@16; heavy yorkers $15.60@15.85; light yorkers $14@14.75; pigs $13@13.50.

Sheep and Lambs—Receipts 300 head; market steady, top sheep $11.10, top lambs $14.25.

Calves—Receipts 200 head; market is higher; top $13.50.

CLEVELAND.

CLEVELAND, OHIO, MAY 5.—Cattle—Receipts 200 head; market is steady, choice fat steers $11.50@12; fair to good butcher steers $10.50@11; good to choice heifers $8.25@9.50; good to choice butcher bulls $8.50@10; fair to good cows $7.50@9.

Calves—Receipts 100 head; market is steady; good to choice veal calves $12@12.50.

Sheep and Lambs—Receipts 500 head; market steady; good to choice lambs $12.75@13.25, fair to good $10.50@11.50.

Hogs—Receipts 2000 head; market is lower, Yorkers $15.60, heavies and mediums $16; pigs $13.25; roughs $11.10; stags $12.75.

EAST BUFFALO.

EAST BUFFALO, N. Y., MAY 5.—Cattle—Receipts 200 head; market steady; shipping steers $9.50@12.25; butchers $8.50@11.25; heifers $7.50@11; cows $5.75@10.25; bulls $6.50@10.50; stockers and feeders $7.50@9.50; fresh cows and springers active at $50@120.

Veals—Receipts 250 head, market active at $5@13.50.

Hogs—Receipts 3200 head; market is lower; heavy $16.25@16.35; mixed $16.10@16.25; Yorkers $16@16.10; light Yorkers $14.25@15.50; pigs $13.75@14.25; roughs $14@14.25; stags $12@13.

Sheep and Lambs—Receipts 4000 head; market active and steady; clipped lambs $9@14.60, others unchanged.

CLEVELAND PRODUCE.

CLEVELAND, OHIO, MAY 5.—Butter—Creamery, extras in tubs 40@40 1-2c; prints 41@41 1-2c; firsts 36@36 1-2c; seconds 35 1-2@36c; process 31@32c; fancy dairy 29@33c; packing 23@25c.

Oleomargarine—Nut margarine 24c; oleo made of animal oil, high grade, natural color, in one pound prints 27c; natural color, low grade 20 1-2c; high grade 26c; low grade 21c; pastry 19 1-2c, bakeall 19 1-2c; solid basis.

Cheese—American whole milk fancy twins and firsts 25@26c; brick fancy 24@25c; Swiss fancy 30@32c; blocks 27@28c; Limburger 25@26c.

Eggs—Fresh ersts 35c; seconds 32c.

Poultry—Live chickens 24@25c.

Potatoes—Choice white (jobbing in sacks) $2.90@3 a bushel; Florida $9.50@10.00 a barrel.

BOSTON WOOL

BOSTON, MAY 5.—Ohio and Pennsylvania fleeces; delaine washed 62@65c; delaine unwashed 56@58c; three eighths blood combing 61@62c; one-half blood combing 57@58 1-2c. Michigan and New York fleeces; fine unwashed 45@46c; delaine unwashed 53@54c; one-half blood unwashed 52@54c; three-eighths blood unwashed 59@60. Wisconsin, Missouri and average one-fourth blood 56@57c; three-eighths blood 58c; one-half blood 52@53c. Virginia, Kentucky and similar: half-blood unwashed 55@56c; three-eighths blood unwashed 62@63c. Scoured basis. Texas, fine 12 months $1.30@1.35, fine eight months $1.20@1.25. California, Northern $1.30@1.35; middle county $1.20@1.25; Southern $1.10@1.15; Oregon, Eastern No 1 staple $1.35; Eastern clothing $1.20@1.25; valley no 1, $1.10@1.15; territory, fine staple $1.35@1.40; half blood combing $1.25@1.30; three-eighths blood combing $1.10@1.15; fine clothing $1.25, fine medium clothing $1.10@1.15, culled, extra $1.75@1.80; AA $1.65@1.75; A super $1.40@1.50.

TOLEDO GRAIN

TOLEDO, OHIO, MAY 5.—Wheat—Cash $3.06; May $3.06, July $2.28; Sept $1.96.

Corn—Cash $1.62, May $1.50, July $1.52.

Oats—Cash 70 1-2c; May 70 1-4c; July 66 1-4c.

Rye—No. 2 cash, $1.98.

Cloverseed—Prime, cash $10.60; Oct, $11.65; Dec. $11.10.

Alsike—Prime, cash $11.50.

Timothy—Prime, cash $3.52; Sept. $4.00.

ELGIN BUTTER

ELGIN, ILLS., MAY 5.—Butter—Twenty-five tubs at 38c.

Wheat, bu.	$2.75
Corn	1.50
Oats, bu.	.70
Retail Prices.	
Flour, eight sacks	$1.90
Corn meal, 10 lb. sack	.45
Corn meal, 5 lb. sack	.25
Corn, bu.	1.75
Oats, bu.	.90
Bran, bulk	2.40
Screenings, cwt.	2.40
Middlings, bulk	2.50
Cracked corn, cwt.	3.00
Chopped corn and oats, cwt.	3.00
Unbolted meal, cwt.	3.00
Oil meal	2.75
Cotton seed meal	2.30
Scratch feed	3.00

POULTRY AND SEEDS.

(Corrected by Chas. E. Lorenz, wholesale and retail dealer in poultry seeds, wool, etc., Second street.)

Paying Prices.	
Fowls or hens	18
Old roosters	10
Ducks (colored)	16
Ducks, (white)	15c
Geese	15c
Turkeys	23c
Retail Prices.	
Chickens old and young	23
Turkeys, alive	26c
Geese	20c
Ducks	20c

SEEDS.	
Medium red clover	$11.00
Mammoth clover	11.25
Timothy seed	2.75
Fancy Alsike seed	11.25
Fancy Alfalfa seed	10.50
White Sweet clover	11.00
Yellow Sweet clover	6.00
Ky Blue Grass	1.90
Orchard Grass	1.90
Lawn Grass, per pound	.15
Fancy Red Top, per pound	.13
Manmouth Yellow soy beans	2.85
Medium Green soy beans	3.75

CHAS. E. LORENZ.

COSHOCTON PRODUCE.

(Corrected by Overholt & Craig.)
Coshocton Groceries Are Paying These Prices For the Following:

Butter	.36
Eggs	.31
Lard	.20
Chickens, per lb.	.18
Grocers are selling as follows:	
Butter	.40
Eggs	.35
Creamery butter	.45
Sugar, 25 lb. sack	$2.60
Cabbage	.15
Lard, lb.	.28
Potatoes, peck	$1.00
Onions	.15

THEATRES

THE SMART SET.

The majority of showgoers are always glad to hear of a good musical comedy is coming to town, and like all other attractions are not exempt from people who imagine they are entertainers. It is safe to say a goodly number of our theatrical friends should be in other walks of life which are more suited to their ability. Many a good cook or farm hand has been spoiled by the foolish hallucination that he could sing or act. Poor long-suffering public, they breathe a sigh of relief when they learn that a first class show is coming to town. The "Smart Set" which will appear at the 5th St. Theatre Wednesday evening, May 9, presenting a new preparedness musical comedy entitled "How Newown Prepared" headed by Salem Tutt Whitney and J. Homer Tutt, has an enviable reputation among the better class attractions of America. From coast to coast, and from gulf to gulf the "Smart Set" is known as the leading colored exponent of musical comedy. This season "How Newtown Prepared" is the strongest and best vehicle they ever had. The costumes, scenery, electrical and mechanical effects are all new, and the best money could buy. The artists employed are headliners in their respective lines. The name "Smart Set" means an evening full of pleasant surprise for every lover of fun, music and song. Seat sale Monday.

SUPERIOR TO COPAIBA & INJECTIONS
SANTAL CAPSULES MIDY
RELIEVES IN 24 HOURS

PEPSINCO

ON EVERYONE'S TONGUE. HUNDREDS IN THIS CITY NOT ONLY SAY PEPSINCO, BUT TAKE PEPSINCO AFTER EVERY MEAL. THAT'S THE REASON THEY HAVE A GOOD STOMACH.

Pepsinco—say it yourself that it may be easy to remember, easy to pronounce, easy to recall. Pepsinco demonstrates and identifies the strongest, most vital, most valuable remedy for indigestion and dyspepsia in the market. Every time you say Pepsinco to your druggist you are asking him for relief for your dyspepsia.

Thousands upon thousands of persons are taking Pepsinco and are having perfect health. Many of them suffered with indigestion, sick headache, sour stomach, dyspepsia, palpitation and other stomach disorders. They are well today. They took Pepsinco because it helped others, because it is highly recommended.

You try it out. Take a dose of this remarkable preparation, Pepsinco. You'll find we are right. You'll feel better after the first dose. Its prompt action will bring you around to normal health quickly and safely.

So many ordinary ills are closely allied to stomach faults that it is safe to apply the definition of indigestion to practically every internal complaint. If you have trouble with your food; if gas follows eating; if belching distresses you; if flatulency produces heart palpitation or heartburn, then Pepsinco is the preparation for you to take, for it offers the relief decidedly the quickest and best.

You who have suffered with indigestion and dyspepsia owe it to yourself to try Pepsinco. You cannot afford to delay longer. You cannot afford to take false or questionable remedies, the composition of which is uncertain and perhaps wrong. Buy Pepsinco of your druggist and get the scientific indigestion remedy. All druggists have Pepsinco, or we will send you a sample free of charge. The Neuro Pharmacal Company, Wapakoneta, Ohio.

Senreco
REG. U.S. PAT. OFF.
The double-service tooth paste,
keeps teeth clean AND GUMS HEALTHY.

Keeping the gums healthy and the mouth sweet is very important to health; more teeth are lost through the loosening of the tissue that holds the teeth in place than from decay.

Dental science to-day demands that a tooth paste must keep the gums healthy as well as clean the teeth.

Senreco was formulated to meet this requirement. Hundreds of dentists are prescribing and using Senreco because they have found that it does measure up to that standard.

SENRECO IS A WONDERFUL CLEANSER.

In addition to its remedial properties Senreco is a wonderful cleanser; acts directly on the mucin film, the basis of tartar; leaves the mouth cool and clean-feeling. As some one has expressed it—Senreco gives one a new idea on mouth cleanliness.

Get a tube to-day at your druggists or toilet counter—enjoy the healthy, cleanly feeling its use gives your mouth and gums. Notice how brilliantly white Senreco makes your teeth. It performs this two-fold service for you and yet costs no more than the ordinary, old-fashioned tooth paste that simply cleans the teeth and leaves a pleasant taste—25 cents for a large 2 ounce tube.

NEWSPAPER ARCHIVE® NEWSPAPER ARCHIVE®

MR. M. K. TULLISON, 989 Kenilworth Ave

drops into the 27 hole with a smile on his face and a God Bless you Doctor. Surely this is interesting reading.

If you dont believe what is to follow just look it up and if you are satisfied after looking it up that every word is true then you want to make a Bee Line for room No. 9 Mecca Hotel.

It will be remembered that more than a year ago Dr. Frederick Blankner visited Coshocton at which time he remained for two months. It will also be remembered that he treated many cases of complicated chronic diseases with marked satisfaction and with the highest order of skill. Hundreds of people in Coshocton Co. right this minute are suffering with so much misery and physical discomfort that life is a burden and a burden to all concerned. You can be cured if only you find some one that knows how to apply a treatment that is applicable to the condition. That is just why Dr. Blankner is so successful and that is why he has earned for himself such an enviable reputation. He is a doer of things and that is just what a sick person wants and so seldom gets. Dr. Blankner does not know what other doctors can or cant do but he knows what he can do and does it. Of course if you want to keep on entertaining misery that is your business but if you want to get on the main track of happiness, health and joy then that is my business. Think it over.

Now then, Mr. M. K. Tullison, of 989 Kenilworth Ave., called on Dr. Blankner two weeks ago. He said that he was afraid to come the last time the doctor was here. Did not have the nerve besides so many unkind things were said about the doctor that he was a little bit skitish but all these unkind things never happened and like wise so many others were in the same boat. To extract teeth while you sit in an easy going rocking chair while the doctor sits in another without pain requires some skill and it is such a peculiar skill that Dr Blankner is the only man in the country that accomplishes it. Now if you don't believe it go to Mr. Tullison and ask him as he had out 28 teeth in all. Ask him about the results. He never lost a moment's time from his work. His teeth were very badly diseased and many roots that were grown over. A good test case for any doctor or dentist. You may say that it can't be done. That you teeth are harder and that you have been pulled and yanked around in such an askward manner that never again. Here is where you miss it. You will never again have a better opportunity. Mr. F. H. McCullough, of Fresno, had all of his teeth out when Dr. Blankner was here last. His wife likewise had bad teeth but she would not come. She did not believe her husband and thot he was just telling her that it did not hurt so she would come and she said that she did not propose to be fooled. Well she came yesterday and with great reluctance she sat down. What happened, why 14 teeth were extracted when she said why Doctor, I will just have to say "God Bless the Doctor" because you have earned the praise and are truly worthy of it. Many medical cases could be referred to but they are all held in the strictest confidence but be assured that many are coming to room No. 9 thru the recommendation of those that were treated the last time the doctor was here. You have until Tuesday night to make the Little journey and if you fail it will be to your sorrow. Office hrs.—9 A. M. to 8 P. M. Sunday you will find the doctor willing to wait on you. Just come.

"German Peace" Campaign Is On

AMSTERDAM, MAY 5—German newspapers publish an appeal for "a German peace" which is signed by a large number of unions and associations representing German agricultural industrial and economic interests. The appeal says:

"Demands for peace without a war indemnity and territorial extension must be regarded by all patriots as depressing, paralyzing and shameful. Our task is to protect our frontier better, strengthen our influence at sea and by extending our production of raw materials promote our industry and insure our equipment for defense of the fatherland.

"We need ground for colonization to strengthen our people and increase our production of foodstuffs. Only such a peace which is obtainable only by a German victory can bring the German people the economic alleviation which it needs immediately after the conclusion of peace."

The Berlin Reichsbote, dealing with the submarine situation, says:

"Certain elements are again at work aiming at the restoration of the old policy, which pitiably failed, of running after Great Britain and America; the logical condition sought being that the submarine warfare should be again restricted."

The newspaper denounces the propaganda as not only fatal, but also villainous and criminal.

$125,000,000 Is Loaned English

WASHINGTON, MAY 5—The government today announced further loans of $125,000,000 to Great Britain and France. A $25,000,000 loan was today closed with British representatives and a $100,000,000 loan to France will be consummated within a few days.

NOW OR NEVER

for you to buy at the Sacrifice Sale for the Summer and Winter, Shoes, Clothing, Cloaks, Furnishings, Trunks, Suit Cases for almost nothing at

Morris Shapira & Co., Bankrupt Stock

Park Hotel Bldg., 319, 321, 323 Main St., Coshocton, O.

Here are a few bargains from thousands

$1.00 Dress Shirts **47c**	$12.00 Men's Fine Suits **$6.47**
Misses' Shoes **97c**	$3.00 Boys' Suits **$1.47**
Men's Fine Dress Shoes **$2.47**	$20 Ladies' Fine Suits **$5.89**
Ladies' Fine Dress Skirts **$1.47**	Ladies' Hose **9c**
$1.00 Overalls **69c**	$1.00 Union Suits **47c**
Fine Dress Pants **$1.47**	Men's Work Shoes **$1.97**

FOR THOSE WHO WISH TO TEACH

Questions Put to Applicants For County Certificates.

EXAMINATION HELD MAY 5.

Prepared by the State Superintendent of Public Instruction to Test the Mental Qualifications of Those Who Seek Positions as Teachers in the Public Schools.

Following is the list of questions as prepared under direction of the state superintendent of public instruction and submitted at the county examination for teachers May 5 for elementary school certificates:

AGRICULTURE.

(Choose eight)

1. Discuss the proper housing of chickens.
2. What are some results respectively of high and low water tables?
3. What will a solid clay land produce? What does it need to make it generally productive?
4. Write a paragraph on the value of the silo.
5. Pick out five of the garden vegetables which are easiest to raise and give brief directions for starting a small plot of each.
6. What are some of the difficulties in hay production?
7. What would you want to know about insects if you were a farmer?
8. What are the important considerations in the selection of seeds?
9. What does "How to Make Ohio More Beautiful" have to do with successful agriculture?

ARITHMETIC.

(Choose eight)

1. Discuss the extent and purpose of mental arithmetic in the course of study.
2. How do you teach the multiplication tables?
3. If U. S. 3½% bonds should sell at 1% premium, what rate will they pay on the investment? Explain as to a class.
4. How do you teach "carrying" in addition and subtraction?
5. Write a problem in trade discount. Solve the problem you have written.
6. Describe at least four short methods of calculation that should be used in the seventh and eighth grades.
7. Find the cost of 500 boards, each 14 feet long, 7 inches wide and ⅞ inch thick, at $18.85 per M.
8. How many spherical bullets, each ½ inch in diameter, can be formed from pieces of lead, each in the form of a cone whose altitude is 21 inches and radius of base 4 inches?
9. How far does a man walk in planting a field of potatoes 356 ft. square, the rows being 3 ft. 4 in. apart and 3 ft. from the fences?

READING.

The examination in reading is oral. The examiner will conduct the examination following any plan desired.

THEORY AND PRACTICE.

(Choose eight)

1. What two qualities do you think should be most prized in a teacher and why?
2. By what do you gauge your success with a school?
3. *Criticize (favorably or unfavorably) some one of the lists of questions you have already taken in this examination.
4. Briefly explain habit formation.
5. Why is nagging not successful in reform?
6. What place should oral English have in the upper grades?
7. Show how originality may be developed by suitable work in English.
8. Name five books from which you have learned educational theory, methods and management. Which was most helpful and why?
9. Explain how you would overcome a tendency in a pupil to some particular kind of wrong act.

*Examiner furnish the required list.

HISTORY.

(Choose eight)

1. Trace the most important events leading up to the declaration of a state of war with Germany.
2. Why is Mexico inclined to be unfriendly toward the United States?
3. Cite two or more acts of Lincoln which showed statesmanship.
4. Name some President of the United States who acted unwisely or failed to do his full duty, and mention the acts which cause this opinion of him.
5. Mention some things done by the general government to help the internal development of the country.
6. Tell how some one of the peace treaties between this nation and a foreign government was brought about, what the terms were and who agreed upon them.
7. How soon do you think the manufacture of intoxicating liquor in the United States will be stopped? Why?
8. What has been the most recent acquisition of territory by the United States? How did it happen?
9. What significance is there in our flag?

GRAMMAR.

(Choose eight)

1. Write three sentences containing relative pronouns, with one of the relative pronouns in each of the cases. State why each relative has the case that it does.
2. How could we get along without pronouns?
3. Show how you make a lesson in some other subject serve also as a practical lesson in grammar.
4. What sorts of written exercises do you have in connection with grammar and why?
5. Write sentences showing the different ways of forming possessives.
6. Use the verb take in sentences in three tenses and in both voices. Likewise use the verbs teach and learn.
7. Give a complete synopsis of some verb.
8. Write a sentence containing two words that correlate with each other and parse those words.
9. Write a short letter which is a model in form and language.

PHYSIOLOGY.

(Choose eight)

1. Explain the healing of a cut.
2. Describe one way of sterilizing. What is its purpose?
3. What does physiology teach about the structure and care of living rooms?
4. Explain the importance of some matter of personal cleanliness.
5. Trace a drop of blood through the course of circulation.
6. Write a paragraph on the care of the nervous system.
7. Explain some causes of poor digestion.
8. State one bad effect of tobacco.
9. Explain the attachment of the muscles to some particular form of joint.

ORTHOGRAPHY.

1. Give a list of ten words that have prefixes or suffixes.
2. Write a list of twenty words that you would give in an examination for teachers.
3. Why do you teach spelling and how?
4. Write a list of twenty words that your pupils most often mis-spell.
5. Write a list of ten words of foreign origin.
6. What method of procedure do you adopt in regard to words that you mis-spell?

LITERATURE.

1. Which novel of Charles Dickens is your favorite? Give reason.
2. Give list of the plays of Shakespeare you have read in the order of your preference.
3. Outline one of the books of the Reading Circle for this year.
4. Name five of your favorite poems and quote from each.
5. Name five of your favorite authors and name three of each one's works.
6. Just how do you strive to inculcate the reading habit in your pupils?
7. Do you use the books of the Pupils' Reading Circle in your school? If not, why?
8. List twenty literary books that you would like to have in your library.

GEOGRAPHY.

(Choose eight)

1. Sketch a rough map showing the relative locations of three of the European countries engaged in the war, and indicate where their forces are now in contact.
2. Explain the importance in war and peace of three South American countries.
3. What are the chief powers that have interests on the Pacific and what are their interests?
4. Explain the importance of Ohio in a scheme of national food supply and industrial mobilization.
5. The United States armor plate plant is to be built at Charleston, W. Va. The other places favorably considered were Ironton, Ohio, and Huntington, W. Va. Justify the choice of location or show why one of the other sites would have been a good one.
6. Why are there cotton mills in Massachusetts?
7. Compare the areas and population of some of the leading nations engaged in the war.
8. Mention four large fruit-growing regions in the United States and state what fruits are grown in each.
9. What books on geography and travel have you read?

WRITING.

1-3. Make the best specimens you can of at least one line each of five movement drills which you use in teaching penmanship.

4-8. Write as a specimen of your penmanship some quotation (prose or poetry) at least eight lines in length.

HIGH SCHOOL AGRICULTURE.

(Choose eight)

1. State four things that increase corn production. Discuss one of them somewhat fully.
2. What advice would you give to an inexperienced man who wanted to try to raise a crop on a poor soil?
3. Mention a number of crops that may be used for silage and discuss their relative values for that purpose.
4. Write a paragraph on the establishing of an apple orchard.
5. Discuss co-operative marketing.
6. Outline a high school course containing four years of agriculture.
7. Give a list of the apparatus (machinery) and supplies necessary for the production on a large scale of one of the large staple crops.
8. Make a spraying calendar for some plant or tree.
9. What do good roads mean to a farmer?

Music the Mood Maker.

Music is so restful that it is used to still rioting and cure lunacy. It is so stirring that battle is not attempted without it, and armies become "wrought to an edge of steel" under the strange call. It is so refining that all schools teach it. It is so uplifting that every church and every religious service employs it. The history of epochal battles of great revivals and of mighty movements might almost be written as the history of music. Music is the great mood maker.—Henry M. Edmonds in the Birmingham Age-Herald.

Calf With Wooden Leg.

Probably the only Missouri calf with a wooden leg is browsing on the farm of W. D. Brown, in Bay county. The calf belonged to a neighbor and last winter stuck a nail in its hoof, sustaining injuries promising to be fatal. Craig Brown saw the calf and had an idea. He brought the animal and sent for a veterinary, who amputated the calf's leg. Later a wooden leg was substituted and the calf is now only a little slower than the other cattle in the pasture.—Kansas City Times.

Hardly Improves His Lot.

The Kansas defense council, equipping the 4,000 tractors in the state with searchlights for night labor, hardly improves the lot of the hired man who used to feel sure he met himself going to bed as he came down to work in the morning.—New York Evening Post.

Subscribe for The Tribune.

City subscribers should insist on a receipt from the carrier.

'Wear-Ever' Demonstration

And Special Sale During Week of May 8

Get This **$1.60** "WEAR-EVER" ALUMINUM

Six Quart Kettle For Preserving, Pot-roasting, Stewing, etc.

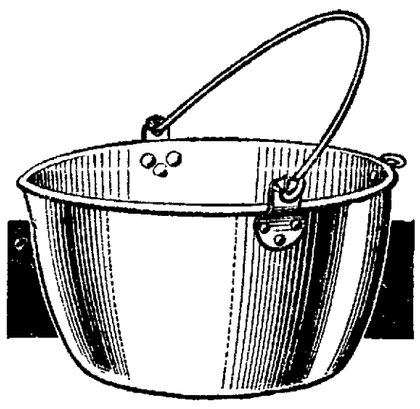

Get This **$1.60** "WEAR-EVER" ALUMINUM

Six Quart Kettle Can be used every day. Note new adjustable bail.

"Wear-Ever" Aluminum Means Safety, Saving and Service. Refuse Substitutes

For Only **98c**

"Wear-Ever" Coupon

We will accept this Coupon and 98c in payment for one "Wear-Ever" 6 quart Kettle, which sells regularly at $1.60 providing you present Coupon at store on or before May 12th.

Name .....

Address ..... Date .....

THE GRAY HARDWARE CO.

For Only **98c**

The factory representative will be at our West Lafayette store Monday, Tuesday and Wednesday, and Coshocton store Thursday, Friday and Saturday and will answer your questions about "Wear-Ever."

10% Reduction on All "Wear-Ever" Sold at Either Store This Week

The Gray Hardware Co.

INTRIGUE

(Continued From Page 1)

the situation is given by a report that the best German troops have been withdrawn from the eastern front, their places being taken by landsturm and landwehr divisions.

As far as news dispatches indicate the radical insurgents in Petrograd are basing their attack on the May day note sent to the allies by Foreign Secretary Milukoff, reaffirming Russia's determination to fulfill her obligations to the entente and vigorously prosecute the war against Germany. The provisional government has energetically supported this position and the ministers declare they will resign rather than modify the stand taken by M. Milukoff.

The provisional government, thru Premier Lvoff, has declined to modify the note sent to the allies.

The government declares that the ministers are prepared to resign their posts if necessary.

Secret Telegram From Allies.

In regard to the suggestion of a new note, M. Milukoff said that such a step was quite impossible. "Such conduct," he continued, "toward a foreign government cannot be permitted. If we should attempt to follow a route which in my conviction is impracticable, we would only be repulsed."

The minister made an allusion to a secret telegram which has been received from the allies. It is significant that the ambassadors of England France and Italy have called upon the foreign secretary.

Depend On America.

"Respecting our military needs and means of continuing the war," concluded M. Milukoff, "we are dependent to a great extent upon the allies, especially upon America. It will be an everlasting blot on our history if there should be a possibility of concluding a separate peace. But the council itself has declared against a separate peace."

M. Tereidse, president of the council, repeated previous declarations that the imperialistic attitude of the government was unacceptable. He said: "Neither the soldiers nor the workmen are for war. If the government does not mean to hide our watchword of peace without contributions it will have to make itself clear."

Officer And Girl Killed.

A clash between rival parties has occurred in the Nevsky Prospect in which a number of shots were fired. An officer and a girl are reported killed and several persons wounded. The city is in a turmoil of excitement.

The council of workmen's and soldiers' delegates have accepted the government's explanation of its May day note of 34 to 19 and has decided that the incident is closed. The anti-government street demonstration was completely swamped by a pro-government demonstration on Friday evening. There were some clashes but no serious incidents.

Late dispatches from Petrograd indicate troubles are occurring in other cities than Petrograd. A dispatch to the Chronicle says that "disquieting news has come from Helsingfors, capital of Finland, where German agents are hard at work.

4 Million Tons Of Milk Needed

(By Associated Press)

COLUMBUS, O., MAY 5.—The United States government will require 4 million tons of milk. The supply will be bought 10 percent under the market quotation and cheaper than the cash price paid by manufacturers, according to a statement by John Montgomery, of Columbus, chairman of the committee of milk manufacturers.

Street Markers Put In Position

The enameled street markers were distributed about the city Saturday and in many cases were tacked upon the residences. They are blue with the letters in white, being about 4 inches wide and 15 inches long. They were ordered by council almost a year ago.

Easier on Heads.

Sleeping car berths have been invented with end sections that can be lifted to give occupants room enough to stand erect when undressing or dressing.

United States Government

LIBERTY LOAN

Open to popular subscription at Par yielding 3½% interest payable January 1, and July 1. Convenient denominations to suit investors.

Without cost or obligation we gladly offer our service to you. Telephone orders at once!

The Peoples Banking Co.

J. L. RUE, President. R. H. MILLS, Cashier.

NEWSPAPER ARCHIVE® NEWSPAPER ARCHIVE®